OLYMPIC LEADER

VOL. 21. NO. 18. PORT ANGELES, WASHINGTON, FRIDAY, MAY 1 1908 PRICE 5 CTS

MILWAUKEE TO BELT PENINSULA

Will Ferry from Tacoma to Gig Harbor to Secure Business of Navy Yard. Another Link in the Belt.

Tacoma's long-cherished dream of direct connection with the navy yard at Bremerton and with the rich district of the Olympic peninsula, and a share of the enormous trade that develops there, is about to be realized. This is to be accomplished by means of a car ferry system recently announced by the Milwaukee officials, says the Tacoma News.

The Milwaukee officials were quick to see the opportunities for the development of the Bremerton business and adopted the car ferry idea as the easiest means of handling it. Railroad companies have found that the cost of transporting loaded cars by means of ferries over a direct route is cheaper than hauling them overland even when the distance is not much greater. This has been demonstrated on Lake Michigan, where the car ferry business has reached the highest state of development. Entire freight trains are now loaded on ferries in Northern Michigan and transported to Chicago at less expense and in less time than the trains can be taken overland.

Milwaukee officials believe the same will hold good on Puget Sound. The possibilities for development of the car ferry business on Puget Sound are said to be more favorable than on the Great Lakes, as there will not be the elements of severe storms, ice blockades and wrecks to be taken into consideration. The Milwaukee's plans include the building of a line practically belting the peninsula, reaching an enormous timber district not now touched.

2,500,000 SHINGLES SHIPPED

Over two and a half million shingles were shipped from the Morse dock last week, leaving three-fourths million on hand. The Roach Harbor Lime Co. will engage in the shingle carrying business again this year, the demand for lime having fallen off very materially. As they are making a rate to Frisco of 50c per thousand instead of $1.00, asked last year, there will be no difficulty in building up the trade, so that deck load shipments from Angeles will again be the regular thing.

Just received a nice line of Go-carts, also a nice line of Lace curtain Stretchers at reasonable prices at H. Gutenberg Hdw. and Fur. Co.'s Store.

REASON FOR GREAT OPTIMISM

Prospects Never Brighter for Long Period of Wonderful Prosperity in the Northwest.

If we are to accept the forecasts of prominent and well informed men on the subject, there is certainly reason for great optimism on the part of the people of the Northwest at the present time. According to one railroad president, we are bordering upon an era of the greatest prosperity we have ever known, and a leading banker informs us, after an extensive trip throughout the East, that the outlook for the next few years is brighter than for any time in the past decade, in spite of the wonderful prosperity we have already enjoyed.

The railroad president was A. J. Earling of the Chicago, Milwaukee & St. Paul, which is demonstrating its faith in an ample way in the Northwest by spending many millions of dollars in the extension of their railroad to Puget Sound. Mr. Earling is in a position, at least, to know what his road is going to do for the Pacific Northwest, and is also in touch with many other Eastern corporation men and capitalists, and therefore, his predictions are entitled to the fullest consideration.

The banker was Daniel Kelleher of Seattle, president of one bank and officer and director in half a dozen others, as well as being a shrewd and successful lawyer. Mr. Kelleher spent several months in the financial centers of the East and Middle West studying conditions, and could find nothing which was not reassuring. He says the outlook is bright for the entire country, but especially for the Northwest. He not only expects a tremendous immigration to this section, but also immense railroad development and industrial development of all kinds as a result of large sums of Eastern capital which are to be expended for these purposes.—The Westerner.

MARKET CHANGES HANDS

J. G. Garrison of Seattle, an experienced butcher and an affable gentleman, has purchased the Ahlvers Market, taking possession today. Mr. Ahlvers contemplates starting a packing house in this city.

STOP GRUMBLING

if you suffer from Rheumatism or pains, for Ballard's Snow Liniment will bring quick relief. It is a sure cure for Sprains, Rheumatism, Contracted Musceles, and all pains—and within the reach of all. Price 25c, 50c, $1.00. C. R. Smith, Tenaha, Tex., writes: "I have used Ballard's Snow Liniment in my family for years and have found it a fine remedy for all pains and aches. I recommend it for pains in the chest."

Sold at Mathewson's Drug Store.

MILWAUKEE'S GREAT RAILWAY SCOOP

Three Entrances to City of Port Angeles Controlling Water Front, and Choicest Available Terminals Secured.

Two Lines Paralleling the Water Front and One on Fifth Street from Eastern City Limits to Eunice, and on Eighth Street to the Western City Limits.

That the Angeles Railway and Terminal Company, whose proposed franchise, providing for practically three distinct lines thru the city, was granted, with some slight modifications, by the City Council Tuesday night, is in effect a subsidiary company to the Milwaukee road, there would appear to be no longer any serious doubt.

While Dr. A. I. Bouffleur, who secured the franchise, denies that it is anything but an independent company, he stated to the Olympic-Leader that before applying for the franchise arrangements were made to secure the necessary capital. Also that there is now no question regarding the financing of the road; that connections with a transcontinental line had been arranged for, giving Angeles the coast terminal rate, and that if the terms of the franchise are acceptable to the company—and they should be as the company has been granted control of every practical avenue leading to the water front, without any embarrassing restrictions in the way of common user clauses—work will be commenced at an early date in an effort to complete the fifty miles to Port Ludlow or vicinity before the opening date of the A. Y. P. Exposition. Dr. Bouffleur also stated that as construction in the Puget Sound region costs, including equipment, $25,000 per mile, it is conceded it will be at least three years after commencement of operations before a line depending upon the business originating between Angeles and Ludlow could be made a paying investment, thus making it necessary to at once extend the line to Lake Crescent and the timber to the west of the city.

It is said there are two reasons why the Milwaukee could not build save thru a subsidiary company. One in the restrictions of its charter which permits construction from, but not to, its existing lines, having made essential the organization of subsidiary companies for the work so far done in this state. The other, an agreement between the Milwaukee, Union Pacific, and Hill roads to discontinue operations and lay over the Olympic field for a stated period. The Milwaukee has invested during the past eighteen months, over $28,000,000 in timber lands. 50,000 acres of this land lies in Clallam county alone; it reaches, in areas of varying size, from the western city limits of Port Angeles to the Pacific ocean; this timber, lying along and tributary to the straits, can only be marketed thru Port Angeles.

The fact that the Milwaukee is very largely opening up a new country on its way to the Coast and that it must look for new business; that it has this enormous investment in timber upon which to draw for freight; that a road to tap the Olympic peninsula can only be built thru a subsidiary company, and that every gentleman so far mentioned in connection with the Port Angeles Railway and Terminal Company is now, or has been, associated with the Milwaukee, would seem, when taken in connection with the statement that the funds for construction have already been secured, to be proof conclusive that the proposed Angeles-Seattle line is a Milwaukee proposition—to be built, in the same manner that every acre of its timber holdings was purchased, by its "friends."

The incorporation papers, filed at Olympia Saturday, are signed by W. G. Collins and H. E. Allen of Seattle, and C. J. Farmer of Port Angeles. The capital stock is placed at $1,000,000. Mr. Collins, a life-long friend of President Earling, was formerly general manager of the Milwauke system, and is still a member of the board of directors of two of the Milwaukee's subsidiary companies—the very man of the hour for the present undertaking. He is now at the head of the Pacific Fir Company, having resigned his position as vice-president and operating manager of the Chicago subway to engage in business for himself in the west; he has only lately come to the Coast, having been a resident of Seattle since October.

Mr. Farmer was associated with the Milwaukee in South Dakota as attorney, and has kept in touch with the company since locating here, lending his assistance in that road's investments in this county.

For terminal purposes the gentlemen interested in the project have secured about sixty acres at the mouth of Ennis creek, including 17 acres belonging to H. E. Lutz & Co., 10 acres from C. P. Brown, 5 from Alex Clark and 10 from John Cain, and blocks 11, 11½, 12, and 12½ tide lands between Chambers and Liberty. It is expected that the streets asked for on the plateau will serve as a basis for right of way for the main line which will cross Ennis creek south of the Belleview school. For yards a considerable acreage has been obtained just east of Ennis creek, a portion of which will be purchased from Mr. Delabarre's company, the Port Angeles Trust and Realty Co. A total of six hundred acres are included in this deal which includes not only fine residential property surrounding the city, both on the east and along the Boulevard, but a large number of lots scattered over the townsite, some of which are considered to be fine business property; the consideration is in the neighborhood of $100,000. Mr. Cain also sells eighty lots between Francis and Liberty, in what will be, with the Milwaukee's wharf located at Liberty and its passenger depot on the plateau, the business center of town.

Mr. Cain states there is no question but that work will be commenced in a very short time on the new brick blocks on Third at Francis and Race; the plans are ready, bids in, and he expects contracts will be let early in the month. The Angeles Hotel at Third and Francis will also be completed at the same time. Francis street, and Third from Eunice to Liberty, will be made assessment districts and improved.

It was stated, only last week, on the best of authority, that is, directly by the owners themselves, that two of the largest upsound mills will be located here as soon as terminal facilities can be provided. One of the gentlemen making the assertion believes at least two additional mills will be built here within a year thereafter, thus increasing the population of Port Angeles, from that source alone, by fully five thousand.

The Old Settlers annual picnic will be held at Dungeness on May 1st. The Sixth Artillery Band of Fort Worden will be present. There will be a base ball game, races and small sports and a ball at night.

IF YOU DON'T

succeed the first time use Herbiue and you will get instant relief. The greatest liver regulator. A posttive cure for Constipation, Dyspepsia, Malaria, Chills, and all liver complaints. Mr. C—, of Emory, Texas, writes: "My wife has been using Herbine for herself and children for five years. It is a sure cure for constipation and malaria fever, which is substantiated by what it has done for my family."

Sold at Mathewson's Drug Store.

THE COMMERCIAL CLUB.

The Commercial Club at its meeting Monday evening instructed Secretary Corsan to wire Senator Ankeny, thanking him for his efforts to secure an appropriation of $250,000 for a Federal building for Port Angeles, to be located on Block 33. Also to write our senators and congressmen, urging them to use every effort to secure passage of bill.

The fair committee which visited Dungeness last week reported that a great interest was being maifested in the county fair by the people of the east end of the county. It was decided to incorporate, under title of the Clallam County Fair Association, at once with five provisional trustees, one from Sequim, one from Dungeness, one from the west end, and two from Angeles. The capital stock will be placed at $10 a share, it being necessary to have $5,000 paid in if the fair is to receive adequate state aid. It is especially desirable to make the first fair a success as upon the results will largely depend the extent and quality of the county exhibit at the A. Y. P.

Secretary Corsan was also instructed to call the attention of the Mayor and Council to the necessity of improving the walk along Third street between Tumwater and D streets and to request that an appropriation of not more than $100 be made for that purpose. This is the walk to the cannery, which has become absolutely dangerous for travel, and which is used during the season by many women and girls.

BASKET BALL GAME

The big basket ball meet which took place Saturday between the Girls and Boys teams of Sequim and the High School girls and Athletic Club boys of this city was a big success socially and financially. Every available space not occupied by the players was taken up by spectators. The girls started the ball rolling and ended the first half on their side even 1 to 1. The boys of Sequim, however, were not so fortunate, as at the close of their first half the score stood 7 to 1 in favor of Angles. Then came the second half for the girls and when time was again called it was again found a tie, 5 to 5. It was decided that this should be played off and after about ten minutes of vigorous playing Angeles succeeded in securing a clear goal, giving them the victory 5 to 7. On the second half the boys tied, three each, giving the boys of the A. A. A. the game by a score of 10 to 4. A most enjoyable dance followed the ball game.

"Quakers" serve coffee and pie.

ROYAL

BAKING POWDER

Absolutely Pure

The only baking powder made with Royal Grape Cream of Tartar

No Alum, No Lime Phosphate

THE KINETESCOPE AGE.

The enormous vogue of motion pictures is hardly appreciated as yet by the general public. The Kinetescope is rapidly invading the field of legitimate drama. Many of the latest films equal, and in some cases excell the ordinary dramatic production in ability to hold the public interest. An illustration of this is the two magnificent pictures, "The Last Cartridge" and "Dr. Jeykell and Mr. Hyde;" two of the latest prductions in films, which will be shown on Saturday evening, May 2nd. We give below our program, which will please and entertain the most conservative.

Where is My Hair? . . . . Comic
Last Cartridge, . . . Sensational
Man Who Walks in the Water, Comic
Dr. Jeykell and Mr. Hyde, . . Sen.
Song, "You Are Welcome as the Flowers in May."

NEW SODA FOUNTAIN

Willis Mathewson has purchased a handsome soda fountain and expects it will arrive in time to be installed early next week. This addition to the fixtures of his drug store will cost him something like $900 when put in, being eight feet long and of the latest pattern. He will sell every thing that can be had at any city fountain.

The wives of the members of the Commercial Club will meet at the Merchants this afternoon to plan for entertainment of the officers and men of the fleet.

Heinz's Sour Pickles 20c the quart at Quality Seevers.

CHILDREN'S

LADIES' AND MISESS'

DRESSES

FOR SPRING AND SUMMER

A GOOD LINE OF

Ready Made in White & Colors

— A FULL LINE OF —

FINE EMBROIDERED WASH SUMMER HATS FOR THE CHILDREN

Children's Hose in White, Pink, Light Blue Tan, and Mercerized. All sizes.

—— Japanese Silk and Net Waists ——

Hats! Hats! Hats! Hats! Hats! Hats! Hats!

That can't be beat for Style, shape and reasonable prices

Mrs. Phelps Dry Goods Co.

Everything in the Shape of

SHOES

at the Brick Store on the Corner at

Prices that Can't Be Beat

in Seattle or Chicago

LATEST IN HATS

COME AND SEE US

S. J. LUTZ & CO.S

THE PLACE WHERE YOU GET A SQUARE DEAL

Olympic Leader

WEBSTER PUB. CO.

Port Angeles, - - Wash.

Minor Happenings of the Week

Black Bear, Idaho, was wiped by fire Saturday.

Ambassador Tower is preparing to leave Berlin, to be succeeded by Hill.

Secretary Taft has been promised the support of Colorado without a contest.

It is announced that the German government will place a loan of $250,000,000.

N. H. Loomis of Omaha has been appointed general solicitor of the Union Pacific system, vice John N. Baldwin, who died last week.

A $3,000,000 voting machine "trust" is the latest monopoly. The Empire Ballot Machine Company, embracing all the ballot machine companies in the United States, is its name.

Alaska was well treated in the sundry civil appropriation bill, money being allowed for surveys, care of insane, salmon inspection, reindeer stations and traveling expenses for the federal judges and clerks.

All the hardware stores at New Westminster, B. C., will, commencing May 2, close from 1 to 7 o'clock on Saturday afternoons in order to permit the employes to enjoy the week end sports both in that city and in Vancouver.

The assistant secretaryship of commerce and labor has been proffered President Ide Wheeler, of the University of California. President Wheeler has asked the president for a few days in which to consider the matter. It is not expected that he will accept.

President Roosevelt has signed the employers' liability bill.

The Illinois supreme court has declared the state local option law valid.

Manager Vorys claims that Taft will get 500 votes on the first ballot.

The Seaside Lumber Company's plant near Astoria, Oregon, has been destroyed by fire, loss $75,000.

The first national congress of women in Italy has opened at Rome. Queen Helena is one of the sponsors.

Roman Catholics are to raise a million dollar fund in the furtherance of home missions and church extension in the United States.

By an overwhelming majority the house refused to suspend the rules and pass the bill to allow importation of foreign white laborers into Hawaii.

The Russian government, according to a London trade journal, has ordered five warships, each one to be larger than the Dreadnaught, from a firm of Clyde shipbuilders.

According to a Vancouver, B. C., dispatch only seven plants will be operated this year out of 50 salmon canneries on the Fraser river. A poor run of salmon is expected.

The $250,000 plant which the Alaska Fish and Cold Storage Company, of Boston, has under construction at Kems, on Wrangel Narrows, is expected to be ready for operation by July.

The Nebraska state lumber dealers' association has been perpetually enjoined by the state supreme court and restrained from all operations calculated to eliminate competition in the sale of building materials.

The Illinois democracy in convention adopted the unit rule and instruted its delegates to the national convention at Denver to vote for William J. Bryan and to "use all honorable means" to secure his nomination.

By a party vote, 155 to 85, the house passed the oil land bill, introduced by Smith of California, last week. The bill provides new procedure in the entry of public lands supposed to contain oil, and was designed by the chamber of commerce of Los Angeles.

Federal Judge Kohlsaat has issued a temporary injunction restraining express companies from issuing franks of any kind. The decision is the first of its kind since the express and sleeping car companies and pipe lines came under the Hepburn act, and thereby under federal supervision as common carriers.

Winston Churchill Defeated.

Manchester, England, April 25.—The northwest division of Manchester by the heaviest poll cast in twenty years yesterday reversed its verdict of 1906, and by a majority of 429 votes unseated as its member of parliament Winston Spencer Churchill, Liberal, who has just been made president of the board of trade in the new Asquith cabinet, and who that year so brilliantly wrested the seat from W. Johnson Hicks, Unionists, his chief opponent.

General Linevitch Dead.

St. Petersburg, April 25.—Lieutenant General Linevitch, aide de campe to Emperor Nicholas, and commander of the first Manchurian army, died from pneumonia Thursday evening. He had been ill for a little over a week.

Washington State News

Prosser Baptists have nearly completed their new church building.

A contract has been let for the construction of the Tacoma armory building, for $14,845.

The senate committee on fisheries has reported favorably the bill providing for the establishment of a fish culture station at Tucannon, Columbia county, and an appropriation of $25,000 is provided.

The Wenatchee World has received from Railroad Commissioner Lawrence a letter stating that the Great Northern has informed the commission of its intent to erect in that city a $30,000 passenger station.

According to the Palouse Republic a number of inland empire capitalists have raised a fund of $25,000 for the purpose of sinking a test oil well a short distance from Fairfield, near the line of the Spokane & Inland.

At Vanvouver, Sunday night, Stephen A. Connell, secret service agent, arrested Lou Turner, James Rafferty and Norris Ramsey as counterfeiters. An entire outfit for making $1 silver and $5 and $10 gold pieces was found in the men's room in a lodging house.

The state railroad commission has signed an order to enable the Spokane & Inland electric line to avoid the long and short haul theory and make a special 5 cent rate on lumber to apply solely from Palouse to Colfax and not intermediate points. This is to enable the electric road, which has about three times as long a haul as the steam roads between these points, to meet the competition of steam roads.

Index is to make a gold exhibit at the Alaska-Yukon-Pacific exposition.

Judge William H. Snell, of Tacoma, has announced that he will not run for governor on the Republican ticket. He says he is weary of official duties.

The Seattle Electric Company will apply to the Seattle city council Monday night for a franchise to extend the Alki Point line from its present terminus to a point about half a mile south of Alki Point.

The historical and religious degrees of the Scottish Rite Masons were conferred upon a class of eighteen at the Masonic temple, by Washington Chapter, Rose Croix No. 1., of Seattle, and Tacoma Chapter Rose Croix No. 6.

H. H. Johnson, former superintedent of the Jicirilla Indian school, of New Mexico, has been appointed superintendent of the Puyallup Indian school, succeeding Harry F. Liston, the Indian agent who mysteriously disappeared several weeks ago.

The legislature of the state of New York will appropriate $75,000 for participation in the Alaska-Yukon-Pacific exposition, according to a telegram received by Director General I. A. Nadeau from Henry E. Reed, director of exploitation for the 1909 fair.

Nursery Building at Fair.

Seattle, April 27.—At the meeting of the state exposition commission Saturday it was decided to build a combination women's building and nursery instead of the women's building as originally planned. The commission decided to hold a meeting in this city May 21, 22 and 23, to which the secretary was instructed to invite the mayors of cities and towns in the state and the boards of county commissioners of the various counties.

Dewey Is a Candidate.

Tacoma, April 27.—Henry B. Dewey, appointed state superintendent of public instruction to succeed the late Superintendent Bryan, today formally announced himself a candidate for the office at the coming election.

SEATTLE MARKET REPORT.

Purchasing Prices.

The following prices are offered to the producer by the local dealers for delivery in round lots f. o. b. Seattle, and are subject to change without notice.

Grain—Oats, Puget sound, $26.50@28 per ton; barley, $23 per ton; wheat, chicken feed, $27@28 per ton; Eastern Washington oats, $27@28 per ton; corn, $30 per ton.

Hay—Eastern Washington timothy, $16 per ton; Puget sound hay, $10@11 per ton; wheat hay, $12 per ton; alfalfa, $10@11 per ton.

Eggs—Select ranch, 18@19c per doz.

Poultry—Live hens, 15@15 1-2c per lb; turkeys, 17@18c per lb; springs, 30c per lb.

Live stock—Steers, 5c per lb; cows, 4c per lb; wethers, 6 1-2c per lb; lambs, 7c per lb; hogs, 6c per lb.

Tacoma Quotations.

Wheat—Club, 84c; bluestem, 86c; red, 82c.

Poultry—Turkeys, dressed, 20@22c; spring chickens, dressed, 25c; hens, dressed, 18c; ducks, dressed, 18c; geese, dressed, 18c; live turkeys, 16@18c; hens, 13@14c; spring, 20@21c; ducks, old, 12c; young, 12c; geese, 11@12c; squabs, live, $2.50@3 doz; dressed, $3.50 doz.

Jack rabbits, 8c.

Butter—Washington, 26@28c; Oregon, 24@25c; California, fresh, 25c.

Eggs—Washington ranch, strictly fresh, 20c.

Oats—$31@32; rolled oats, $32@33.

Hay, alfalfa, etc.—Wheat hay, $16@17; timothy, $22@23; mixed, $20@21; wild, $14@15; clover, $16@17; timothy and clover, $19@20; alfalfa, $14@15; straw, $12.

Feed—Corn, $35; wheat, $31@32; barley, whole grain, $27@28; rolled, $30@31; shorts, $28@29; bran, $26.50@27.50; middlings, $32@33; oil meal, $44@45.

MEET OF GOVERNORS

MEAD NAMES ADVISORS FOR CONFERENCE AT WASHINGTON IN MAY.

E. W. Ross, Prof. O. S. Waller and Frank H. Lamb to Accompany State Executive—Conference Called by President Is Unique in the History of This Country—What It Is For.

Olympia, April 25.—E. W. Ross, commissioner of public lands; Prof. O. L. Waller, who holds the chair of mathematics and civil engineering at the state college of Pullman, and also is an irrigation expert of note, and Frank H. Lamb, of Hoquiam, lumberman, student of scientific forestry and member of the state forest commission—these three are the advisers Gov. Mead has named to accompany him to Washington to attend the conference of governors at the White House May 13, 14 and 15.

The governor left for the east this Thursday evening. Mr. Ross accompanied him. Messrs. Waller and Lamb will join en route.

A convention of the character called by the president is absolutely unique is the history of the country. It is understood at Washington that the governors of all the states and territories will attend, each with the three advisers the president requested them to bring. The governors of Hawaii, Porto Rico and Alaska will be there on the same basis as the governors of New York and Pennsylvania.

Conservation of Resources.

This congress of chief executives is called for the general purpose of discussing the "question of the conservation of the nation's natural resources—the waterways, coal lands, forests and streams." The suggestion that the convention be held first came from the inland waterways commission when it was cruising down the Mississippi with the president last October. in a letter to the president the commission pointed out that:

"Hitherto our national policy has been one of almost unrestricted disposal of natural resources and this in more lavish measure than in any other nation in the world's history; and this policy of the federal government has been shared in by the constituent states. Three consequences have ensued: First, unprecedented consumption of natural resources; second, exhaustion of these resources, to the extent that a large part of our available public lands have passed into great estates of corporate interests, our forests are so far depleted as to multiply the cost of forest products, and our supplies of coal and iron ore are so far reduced as to enhance prices; and third, unequalled opportunity for private monopoly, to the extent that both the federal and state sovereignties have been compelled to enact laws for the protection of the people.

"We are of opinion that the time has come for considering the policy of conserving these material resources on which the permanent prosperity of our country and the equal opportunity of all our people must depend; we are also of opinion that the policy of conservation is so marked an advance on that policy adopted at the outset of our national career as to demand the consideration of both federal and state sponsors for the welfare of the people.

"We are of opinion that the conference may best be held in the national capital next winter, and that the conferees should comprise the governors of all our state and territories, a limited number of delegates to be appointed by each governor, and representatives from leading organizations of both state and national scope engaged in dealing with natural resources or with practical questions relating thereto."

Some Special Invitations.

On his return to Washington the president issued the call to the governors. In it he declared that "there is no other question now before the nation of equal gravity with the question of the conservation of our natural resources." The president has issued special invitations to former President Grover Cleveland and John Mitchell to be present, and also has asked the senators and representatives of congress to attend. The members of the inland waterways commission, recognized authorities in the different branches to be discussed, and the prominent men in many walks of life will also attend the convention and assist in its deliberations. It is expected that the convention will suggest a program of state legislation to aid in the preservation of the natural resources of the land, forests and streams.

The governor, the day before his departure, received copies of resolutions passed by the Spokane chamber of commerce and the Rainier Valley Improvement Association, of Seattle, indorsing the action of the president in calling the conference he is now on his way to attend.

Jerome Under Fire.

New York, April 29.—When Commissioner Hand adjourned the Jerome hearing today, four of the twenty-three charges made by the Kings committee against Jerome had been heard and evidence taken only on the first charge. The Kings committee alleges that Jerome was delinquent in prosecuting charges of alleged jury bribing against the Metropolitan Street Railway company.

CLEVELAND WINS FIGHT FOR THREE-CENT FARES

Cleveland, April 29.—When the city council Monday evening passed a "security grant" to the Cleveland Electric Railway Co., the three-cent fare fight was ended.

The victory of three-cent fare is complete, and the only remaining step is to put the new rate into operation on the lines of the old company. This will be done about May 7, it is promised. Three-cent cars have been running for many months on the lines of the new companies organized to fight the old one to the death.

Johnson's Triumph.

The outcome is a personal triumph, pure and simple, for Tom L. Johnson, mayor of the city, backed up by the people of the city. He has been reelected three times on the same platform.

The progress of three-cent fare was marked by 52 injunction suits, several of which are still in the courts, by four of the bitterest political campaigns ever waged, and by the defeat of one of the largest and highest-priced armies of corporation lawyers ever gatherer under one standard.

By the terms of settlement a holding company is to operate all the lines of street railway in Cleveland. The stockholders of the old company receive $55 a share for their stock. It sold around 90 before the fight began.

The "security franchise" provides that in the event the holding company wastes or abuses the property, and fails to pay 6 per cent interest on the money invested in the lines, the old company can re-enter, take back its lines, and, to recoup its losses, charge fare at the rate of six tickets for a quarter.

Mayor Johnson says this will never be. He declares the present three-cent lines, in spite of tremendous obstacles and extraordinary expenses, have been operated at a profit of more than 6 per cent on the money invested.

The three-cent lines will be operated by Antoine Bidermann du Pont de Nemours, more commonly known as A. B. du Pont. He is president of the present three-cent system, and will be chairman of the holding company. He has been associated with Johnson for many years, is a capable and experienced street car man, and a tireless worker.

Cleveland is the first city in the United States to have universal three-cent car fare.

WRECKAGE IS FROM SOME LARGE SHIP

Victoria, B. C., April 29.—Steamer Tees, from the Vancouver island coast, brings further information concerning the wreckage recently washed ashore near Carmanah. Roby Daykin, who investigated the wreckage, was among the passengers of the steamer. He says there is no doubt that the wreckage found is new, there being neither slime nor barnacles, growths which soon accumulate.

Since the finding of the wreckage previously reported, numbers of empty cases, whisky cases and others have been found in the vicinity of Nitinat. Stanley Wood, a timber cruiser, who came from the vicinity of Nitinat, said there were large quantities of these cases recently washed ashore.

Daykin says the wreckage indicated that some large sailing vessel, a ship or a bark, had met disaster. There were some large pieces among the wreckage, notably part of the starboard streak or bilge, broken from the flare of some big vessel. This piece, which had broken free of frames, etc., was about twenty-five feet long. There were many thousands of small pieces broken beyond recognition. The only mark of any kind was the wording, "Mackay & White,' on some empty whisky cases.

The three trunks found on the rocks westward of Carmanah point were of the usual American pattern, wood covered with tin. They were broken and empty.

UNIONS ARE ASKED TO FIGHT FOR LABOR LAWS

New York, April 29.—Samuel Gompers, president of the American Federation of Labor, has notified organized labor throughout the country to adopt resolutions demanding that their representatives in congress vote for the labor bills before that body. What will happen if congressmen do not obey is told in the following paragraph:

"We pledge ourselves individually and collectively to the exercise of our fullest political and industrial activity now and in the future to the end that we may aid in the election of such candidates for president of the United States and representatives in congress and such other legislative, executive and judicial candidates for office as will safeguard and protect the common interests of the workers."

Evans to Command Again.

Santa Barbara, April 27.—Rear Admiral Thomas, at present commanding the Atlaneic battleship fleet, received a telegram tonight from Rear Admiral Robley D. Evans, at Paso Robles Hot Springs, saying thet the latter would return to the fleet and again hoist his flag on the Connecticut as commander in chief when the ships reach Monterey, on Thursday evening, April 30.

Second Class Rates Stopped

Chicago, April 29.—Railroads in the Western Passenger association today agreed on a tariff which does away with second-class rates in all cases where the rate is less than $40. The rule will affect the rate from Chicago to practically all western cities except Coast points.

HUNDREDS KILLED

TERRIBLE TORNADO SWEEPS OVER LOUISIANA, MISSISSIPPI AND ALABAMA.

Several Towns Almost Totally Demolished and Property Damage Is Very Great—Most of Those Killed Were Negroes, Whose Huts Were Easily Demolished—Twenty Towns Struck.

Atlanta, Ga., April 25.—At least 225 people have been killed and thousands injured in a tornado which passed over sections of Louisiana, Mississippi and Alabama late yesterday. Several towns were almost totally swept away, and the property damage will run into large figures.

Most of those killed were negroes whose cabins were swept away like so much paper.

Natchez, Mississippi, reports that of 64 percons killed in that section only two were whites.

Reports from Amite, a small town in southeastern Louisiana, say that the town was almost entirely destroyed and the estimates place the number of killed at between 25 and 50, while at least 75 were injured.

At McLain, Mississippi, eight are reported dead; at Vidalia, La., one white woman and six negroes are dead; at Quitman Landing, 11 negroes were killed.

The latest report at hand comes from Purvis Landing, Miss., where 25 white and 50 negroes were victims of the storm, and reports of one to five deaths come from many towns scattered over the storm swept area.

New Orleans and Mobile were cut off from wire communication with the outside world for several hours, and the telegraph companies report wires down in all directions.

In Louisiana it is estimated that a score of small towns were destroyed or partially wrecked.

In Alabama, Dora was the chief sufferer. This town was also known as Bergen. Four or more persons were killed. Fifty persons at the lowest estimate were injured.

Winchester, Miss., a small town, is reported wiped out, though only two persons are known to have been killed.

In all twenty towns were struck by the "twisters," of which there seem to have been at least five.

What appears to have been two different tornadoes struck in western Alabama, one claiming six victims at Bergen and Thomas' saw mill, small places, and another striking Albertville, where 30 persons are reported to have been killed.

Relief for the sufferers is being dispatched from all available points.

SEATTLE SUB-TREASURY BILL GOES THROUGH SENATE

Washington, April 29.—Senator Aldrich, chairman of the senate finance committee, reported favorably to the senate the Piles bill providing for appointment of an assistant United States treasurer at Seattle. Senator Piles asked for immediate consideration of the bill, and it was passed without objection. This bill makes necessary the establishment of a subtreasury in Seattle. Many other Western cities, including Portland, Salt Lake City, Denver and St. Paul, were anxious to secure this institution, but the treasury department recommended the Seattle location over all others.

The senate this morning passed the Ankeny resolution calling upon the secretary of the interior for information regarding title to Tacoma tide lands which are in dispute. These lands were recently purchased by the Milwaukee road from private owners who had acquired title from the state. Puyallup Indians have recently claimed the lands, which action, it is charged, was instigated by the Northern Pacific railroad to embarrass the Milwaukee. Representative Cushman has also introduced a resolution which is designed to clear the title to the lands.

KURDISH RAIDERS PILLAGE MANY AMERICAN TOWNS

Teheran, Persia, April 29.—Dispatches were received by parliament today stating that the Kurds around Urumiah, a town of Persian Armenia, had pillaged thirty-six villages and massacred 2,000 people.

Armeians Fleeing to Russia.

Tiflis, April 29.—Reports have just been brought in here that the Kurdish population of the Armenian provinces bordering on Russia have become aggressively active and are indulging in disorder and massacre. The Armenian population is fleeing into Russian territory.

STRIKE IS IMMINENT IN CANADIAN PACIFIC SHOPS

Winnipeg, April 27.—The Canadian Pacific railway shops closed down Saturday night and will remain closed until the men agree to new terms proposed by the company. The present hour and wage schedule ends Thursday. The employes in the company's shops from Vancouver to St. John, N. B., completed a federation last week and 1,000 men organized to resist the company's terms. A strike appears to be imminent.

Fassett Is Renominated.

Elmira, N. Y., April 27.—Congressman J. Sloat Fassett was today unanimously renominated by the Republican delegates of the twenty-third district.

GRANT IS IN DANGER

SUITS AGAINST UNION PACIFIC AND OTHER RAIROADS AUTHORIZED

Violation of Stipulations Under Which Lands Were Granted Is Alleged—Should Have Been Sold in Tracts of Not More Than 160 Acres, for $2.50 per Acre.

Washington, April 25.—The house has passed the resolution authorizing the department of justice to institute suit to ascertain whether or not the Harriman roads should not be made to forfeit their land grants in the state of Oregon because of their alleged violation of the stipulations under which they were procured.

The land grants were made to the Union Pacific and other roads under agreement that they should not dispose of the tracts in areas of more than 160 acres and at a higher price than $2.50. It is claimed that they have violated both of these provisions.

Representative Fordney, of Michigan, fought hard to have attached an amendment providing that the resolution should not apply to bona fide purchasers of the lands from the railroad company. He claimed that these purchasers, many of whom had invested their whole fortune in these lands, could not be held responsible for the railroad's action. Representative Mondell, chairman of the public lands committee, declared, however, that the bona fide purchasers were in no danger, and that the only lands which would be forfeited were those still belonging to the railroads. The amendment was voted down.

Representative Jones declared that the railroad was also violating the agreement that the lands in these grants would be sold at any time to settlers. He said it was time the government took the lands under its own care and placed them where the settler could get them. He and Mr. Humphrey and both members from Oregon opposed the Fordney amendment, saying that the bona fide purchasers felt no fear as to their situation.

TO BUILD NEW SHIPS FOR ALASKA TRAFFIC

Seattle, April 28.—The placing of two and possibly three new steamships in the Alaska trade to sail out of Seattle and connect with the Copper River & Northwestern railroad at Cordova on the completion of that line next year was decided on at the annual meeting of the Northwestern Commercial Company in the Lowman building yesterday. The vessels will cost in the neighborhood of half a million dollars each, and will be built on Puget Sound.

"We will most certainly have the vessels built on the coast," said S. W. Eccles, vice president of the company and the representative of the eastern capitalists who control the company. "We expect to do business with the people on this coast for a long time, and it is only fair that we should spend as much money as possible in this part of the country. It has been demonstrated that your ship yards can turn out vessels which are the equals of any bottoms, and I consider that it is our duty to the people of this part of the country to give them the benefit of every dollar we spend. Such a policy will result in mutual benefits."

KEEP OFF RAILROAD LAND.

Chairman Mondell Wants Bonaparte to Warn Settlers Away.

Washington, April 27.—Chairman Mondell, of the public lands committee, intends seeing the attorney general and urging him to make a public statement to the effect that, pending determination of the suit to secure forfeiture of the Oregon & California railroad land, none of the land remaining in the hands of the railroad company or land claimed by purchasers from the railroad company will be subject to settlement, entry or filing in any form. Unless this warning is given, Mr. Mondell says, shyster lawyers will induce gullible persons to settle upon land under the assurance that their settlement will give them a preference right to the land if it is later opened to entry.

Mr. Mondell says it is impossible to tell at this time what disposition will be made of the land that may be recovered by the government. He inclines to the opinion that it will not be opened under the general land laws, but will be disposed of according to some law to be enacted by congress later on. His object in urging the issuance of a statement by the attorney general is to ward off a repetition of the damage done settlers in Sherman county, who settled upon wagon road land under a misapprehension but in good faith, and who were subsequently dispossessed and lost all their improvements. It is his opinion that any person who settles on railroad land now that suit is to be begun will acquire no valid rights, but will be ousted when suits are concluded. It is his advice to all intending settlers to keep off this land until the government announces it open to entry.

Chairman of Convention.

Washington, April 27.—It is reported that United States Senator Dolliver, of Iowa, will be temporary chairman of the Republican national convention, at Chicago, and that Senator Lodge, of Massachusetts, will be permanent chairman.

MORE POWER NEEDED

PRESIDENT ASKS CONGRESS FOR FURTHER IMPORTANT LEGISLATION.

Enactment of Laws Previously Recommended Is Urged—Employers' Liability Measure 'a Right Step, But Falls Short of Perfection—Believes Executive Department Should Have More Authority in Certain Directions

Washington, April 28.—President Roosevelt late yesterday afternoon sent another special message to congress, in which he again urges the passage of laws previously recommended and also requests more authority to combat wrong conditions. The president says in part:

"In my message to the congress of March 25, 1908, I outlined certain measures which I believe the majority of our countrymen desire to have enacted into law at this time. These measures do not represent, by any means, all that I would like to see done if I thought it possible, but they do represent what I believe can now be done if an earnest effort toward this end is made.

"Since I wrote that message an employers' liability law has been enacted which, it is true, comes short of what ought to have been done, but which does represent a real advance. Apparently there is good ground to hope that there will be further legislation providing for recompensing all employes who suffer injury while engaged in the public service; that there will be a child labor law enacted for the District of Columbia; that the waterways commission will be continued with sufficient financial support to increase the effectiveness of its preparatory work; that steps will be taken to provide for such investigations into tariff conditions by the appropriate committe of the house of representatives, and by govenrment experts in the executive service as will secure the full information necessary for intelligently revising the tariff at the hands of the congress elected next fall.

Financial Legislation.

"Financial legislation should be enacted providing for the temporary measures for meeting any trouble that may arise in the next year or two and for a commission of experts who shall thoroughly investigate the whole matter, both here and in the great commercial countries abroad so as to be able to recommend legislation which will put our financial system on an efficient and permanent basis.

"It is much to be wished that one feature of the financial legislation of this session should be the establishment of postal savings banks. Ample appropriation should be made to enable the interstate commerce commission to carry out the very important feature of the Hepburn law which gives to the commission supervision and control over the accounting systems of the railroads. Failure to provide means which will enable the commission to examine the books of the railways would amount to an attack on the law at its most vital point and would benefit, as nothing else could benefit, those railways which are corruptly or incompetently managed. Forest reserves should be established throughout the Apalachian mountain region wherever it can be shown that they will have a direct and real connection with the conservation and improvement of navigable rivers.

"There seems, however, much doubt about two of the measures I have recommended: The measure to do away with abuse of the power of injunction and the measure or group of measures to strengthen and render both more efficient and more wise the control by the national government over the great corporations boing an interstate business.

Power of Injunction.

First, as to the power of injunction and of punishment for contempt. In contempt cases, save where immediate action is imperative, trial should be before another judge. As regards injunctions, some such legislation as that I have previously recommended should be enacted. There are those who fail to realize the extreme bitterness caused among large bodies of worthy citizens by the use that has been repeatedly made of the power of injunction in labor disputes. Those in whose judgment we have the most right to trust are of the opinion that while most of the complaint against the use of the injunction is unwarranted, yet that it is unquestionably true that in a number of cases this power has been used to the grave injury of the rights of laboring men. I ask that it be limited in some such way as that I have already pointed out in my previous messages, for the very reason that I do not wish to see an embittered effort made to destroy it. It is unwise stubbornly to refuse to provide against a repetition of the abuses which have caused the present unrest. In a democracy like our's it is idle to expect to permanently thwart the determination of the great body of our citizens. The policy which the public demands is sure to be adopted in the end, and a persistent refusal to grant to a large portion of our people what is right is only too apt in the end to result in causing so much irritation that when the right is obtained it is obtained in a movement so ill-considered and violent as to be accompanied by much that is wrong.

Executive Needs Power.

"Power should unquestionably be lodged somewhere in the executive branch of the government to permit combinations which will further the public interest, but it must always be remembered that as regards the great, wealthy combinations through which most of the interstate business of today is done, the burden of proof should be on them to show that they have a right to exist. No judicial tribunal has the knowledge or experience to determine, in the first place, whether a given combination is advisable or necessary in the interest of the public. Somebody, whether a commission or a bureau under the department of commerce and labor, should be given this power. My personal belief is that ultimately we shall have to adopt a national incorporation law, though I am well aware that this may be impossible at present.

"Over the actions of the executive body the power is placed and the courts should possess merely a power of review, analogous to that obtaining in connection with the work of the interstate commerce commission at present. To secure this would not be a leap in the dark. It would be merely to carry still further the theory of effective governmental control of corporations responsible for the creation of the interstate commerce commission and for the enlargement of its powers and for the creation of the bureau of corporations. The interstate commerce legislation has worked admirably. * * *

"At present the failure of the congress to utilize and exercise the great powers conferred upon it as regards interstate commerce leaves this commerce to be regulated not by the state, nor yet by the congress, but by the occasional and necessarily inadequate and one-sided action of the federal judiciary. However upright and able a court is it cannot act constructively; it can only act negatively or destructively as an agent of government; and this means that the courts are and must always be unable to deal effectively with a problem like the present, which requires constructive action. A court can decide what is faulty, but it has no power to make better that it thus finds to be faulty. There should be an efficient executive body created with power enough to correct abuses and scope enough to work out the complex problems that this great country has developed. It is not sufficient objection to say that such a body may be guilty of unwisdom or of abuses. Any governmental body, whether a court or a commission, whether executive, legislative or judicial, if given power enough to enable it to do effective work for good, must also inevitably receive enough power to make it possibly effective for evil.

Control Over Combinations.

"Therefore it is clear unless a national incorporation law can be enacted, that body or bodies in the executive service should be given power to pass upon any combination or agreement in relation to interstate commerce and every such combination or agreement not thus approved should be treated as a violation of law and prosecuted accordingly. The issuance of the securities of any combination doing interstate business should be under the supervision of the national government.

"A strong effort has been made to have labor organizations exempted from any of the operations of the law, whether or not their acts are in restraint of trade. Such exemption would in all probability make the bill unconstitutional and the legislature has no more right to pass a bill without regard to whether it is constitutional than the courts have lightly to declare unconstitutional a law which the legislature has solemnly enacted. The responsibility is as great on the one side as on the other, and an abuse of power by the legislature in one direction is equally to be condemned with an abuse of power by the courts in the other direction. It is not possible wholly to except labor organizations from the workings of this law, and they who insist upon totally excepting them are merely providing that their status shall be kept wholly unchanged and that they shall continue to be exposed to the action which they now dread.

"Obviously an organization not formed for profit should not be required to furnish statistics in any way as complete as those furnished by organizations for profit. Moreover, so far as labor is engaged in production only, its claims to be exempted from the anti-trust law are sound. This would substantially cover the right of laborers to combine, to strike peaceably and to enter into trade agreements with the employers.

Boycott Illegal.

"But when labor undertakes in a wrongful manner to prevent the distribution and sale of the products of labor, as by certain forms of the boycott, it has left the field of production and its action may plainly be in restraint of interstate trade and must necessarily be subject to inquiry, exactly as in the case of any other combination for the same purpose, so as to determine whether such action is contrary to sound public policy. The heartiest encouragement should be given to wage-workers to form labor unions and to enter into agreement with their employers, and their right to strike, so long as they act peaceably, must be preserved. But we should sanction neither a boycott, nor a black list, which would be illegal at common law.

"Allegations are often made to the effect that there is no real need for these laws looking to the more effective control of the great corporations, upon the ground that they will do their work well without such control. I call your attention to the accompanying copy of a report just submitted by Mr. Nathan Matthews, chairman of the finance committee, to the mayor and city council of Boston, relating to certain evil practices of various corporations which have been bidders for furnishing to the city iron and steel: * * *

"'The commission believes that an example should be made of these men, and that the members of the "Boston agreement," or at least all those who, in October and November, 1905, entered in the fraudulent competition for the Cove street draw span and the Brookline street bridge, should be brought before a federal grand jury for violation of the act of congress of July 2, 1890. The three years limitation for participation in these transactions has not yet elapsed and the evidence obtained by the commission is so complete that there should be no difficulty in the government securing a conviction in this case.'

"I have submitted this report to the department of justice for thorough investigation and for action, if action shall prove practicable."

BANKER ROSS OF PORTLAND FOUND GUILTY OF LARCENY

Salem, Ore., April 25.—J. Thorburn Ross, former president of the defunct Title Guarantee and Trust Company, of Portland, was convicted Thursday of larceny in having converted to his own use $288,000 of the state school funds, which had been placed in his custody, as president of the bank, by State Treasurer George A. Steel. The jury was out only twenty-five minutes. Sentence will be imposed Monday. The state law provides as penalty for this crime, imprisonment in the penitentiary for from one to fifteen years, together with a fine equal in amount to twice the sum which the offender is proven to have stolen.

Investigations following the failure of the Title Guarantee and Trust Company on November 12, last exposed a bad condition of affairs, and for weeks the newspapers of Portland devoted column after column to charges of appalling recklessness in banking.

The case came to Marion county on change of venue. Ross' case, which was the first assigned to trial, came to hearing Monday last.

SECRETARY TAFT WILL MAKE TRIP TO PANAMA

Washington, April 25.—As a result of deliberations at the cabinet session it was determined that Secretary Taft should go to Panama. He will sail April 30 from Charleston, S. C., on the cruiser Prairie. A detachment of marines will also be sent on the Prairie. A number of questions between the United States and Panama, and between Panama and Colombia will be negotiated during the secretary's stay on the isthmus. It is said to be necesary that the concessions the United States obtained from Panama provided for in a protocol should be embodied in a permanent treaty. The secretary will be gone three weeks.

ORDER AGAINST UNIONS

Must Show Cause Why They Should Not Be Restrained From Boycott.

Helena, Mont., April 27.—United States Judge Hunt has made an order against Typographical Unions of Helena, Butte, Livingston and Anaconda, the Montana Federation of Labor, and the Anaconda clerks' union, to show cause on Saturday next in this city why an order should not be issued restraining them from interfering with the business of the Butterick Publishing Company of New York, which charged that the defendants have injured its trade by threatening to boycott merchants who handle its products. Several firms who are alleged to have been coerced are mentioned in the complaint. Damages in the sum of $10,000 are also asked for.

DOUGLAS COUNTY HAS SCHOOL FOR TWO CHILDREN

Waterville, April 25.—Miss Lulu Byers began school in district No. 12 Monday morning. Miss Byers is an excellent teacher and district No. 12 has a good schoolhouse, but this is the first session that has been held in the district for more than a year. While the district has some of the best farms in the Big Bend, and the assessed valuation is high, there has been no school for an all important reason—no children of school age to attend.

A few weeks ago a man rented a piece of land and moved into the district. He had two children. The school directors were informed, and at a salary of $60 a month for the teacher these two children are supplied with a fully organized school.

New Clerks for Seattle Mail Routes.

Washington, April 25.—In reply to a request of Representative Humphrey that additional postal clerks be provided for railroad mail routes running from Seattle, the postoffice department today informed him that after investigation of the situation six additional clerks had been authorized. Three of the new clerks will be placed on Seattle-to-Portland trains, and three will be placed on the Seattle-Spokane route. The question of creating a new postal division, with Seattle as headquarters, is still under consideration.

Go to Investigate Isthmus.

Washington, April 27.—James B. Reynolds and Samuel B. Donnelly, who were recently appointed to investigate labor conditions on the Isthmus of Panama, will accompany Secretary Taft on his trip to the Isthmus, beginning April 30.

SITUATION PECULIAR

SECOND CHOICE VOTE TO PLAY IMPORTANT PART IN PRIMARY ELECTIONS.

New Feature of Direct Primary Factor in Gubernatorial Nomination—First Choice Candidate Must Secure 30,000 Votes, Which Is Conceded to Be a Difficult Mark.

Portland, Ore., April 27.—The Olympia correspondent of the Sunday Oregonian contributes the following regarding the possible working of the new primary election law in Washington state:

The candidate for the Republican nomination for governor in the September primaries will have to set his mark at about 30,000 votes in order to be first choice of his party for the place.

The estimate made by political observers is that the total Republican vote cast for Republican state officers in the primaries will not exceed 75,000. Forty per cent is required to give the nomination on first choice.

The highest vote for a Republican candidate cast in the general election of 1906 was for F. W. Cushman, candidate for congress, who received 71,921 votes. Two years before that, however, in the presidential year, Cushman's vote was 93,328, while M. A. Fullerton, candidate for supreme judge, led his party state ticket with 94,224.

The highest Republican vote cast in 1904 was for presidential electors, S. G. Cosgrove receiving 101,540. The vote on presidential electors, however, is not considered a fair criterion as to the normal Republican vote, particularly in that year when sentiment in favor of the election of Roosevelt for president permeated other political parties in the state.

Expect Light Vote.

Based on the returns of the last election and the growth of the state in the succeding years, it is estimated that the normal Republican vote this year is about 100,000.

There are several contingencies to be considered in estimating the percentage of the vote that will be cast in the September primaries. One is the fact that the primaries occur in the midst of the harvest season in eastern Washington when many voters will likely find it impossible to leave their farms to go to the polls. Another is the lesser interest usually shown in primaries as compared with the general election. A third factor to be considered is the danger that failure to understand the second choice provision of the primary election law will result in the throwing out of many ballots.

For offices for which there are four or more candidates, the elector who fails to mark his second choice as well as his first choice will have his vote thrown out. A second choice and first choice vote must not be cast for the same candidate. The difficulty of educating the voters to this feature of the law is recognized as a difficult problem.

When all these contingencies are taken into consideration, the estimate of the Republican vote that will be counted in the September primaries is usually placed at about 70 to 75 per cent of the normal vote of the party. Some estimates go as low even as 60 per cent.

Contest Sure to Be Close.

When 75 per cent is taken as the basis, or 75,000 votes, the 40 per cent necessary to a first choice is 30,000. If any candidate for governor counts on getting 30,000 votes, he will have to admit that the combined vote for his four opponents will be but 45,000, or an average of 11,250 each.

Indications at this time, however, point to a close contest between at least two of the leading candidates.

Politicians who try to figure the thing out in advance almost invariably come to the conclusion that the successful candidate for governor will not be chosen by first choice votes alone.

The second choice feature of the law is an elusive proposition for them in making pre-election estimates. It is the general theory, however, that if the contest, as is now indicated, results in an energetic fight between the two leading candidates, that the supporters of either leading candidate will not cast their second choice votes for the other leading candidate. The leading candidate will therefore have to look to the weaker candidates for second choice votes.

May Place Third Man First.

It is well within the range of probabilities that the second choice votes of both leading candidates will concentrate upon a third man, who will have sufficient first choice votes to make him the winner when his first and second choice votes are added.

After the second choice votes are taken into consideration, it is the candidate who has the plurality that succeeds to the nomination.

Somewhat similar conditions will exist as to nearly every other state office, except supreme and superior court judges and members of the legislature, to whom the second choice provision does not apply. One result anticipated is that before the campaign is well along there will be just as much electioneering for second as for first choice votes.

Calls for Report on Cotton.

Washington, April 27.—The house adopted Saturday, 217 to 18, the Burleson resolution requiring the secretary of commerce and labor to transmit to the house at once the report of the commissioner of corporations on the causes of fluctuations in the prices of cotton.

PAPER TRUST INQUIRY.

Publishers at Last Able to Get Their Story Before House Committee.

Washington, April 27.—The actual investigation of the wood-pulp and print paper question, involving in prospect an examination into the affairs of the paper trust to determine whether or not it is as alleged by the American Newspaper Publishers' Association—a combination in restraint of trade and maintaining a monopoly of the print paper supply in the United States, was begun Saturday by the select committee appointed by Speaker Cannon, whose chairman is Representative James R. Mann ,of Illinois, and the other members of whisch are Representatives Miller of Kentucky, Bannon of Ohio, Stafford of Wisconsin, Simms of Tennessee, and Ryan of New York.

Representatives of a committee of 50 appointed by the American Newspaper Publishers' Association arrived in Washington last week in response to a telegram sent by Chairman Mann to President Herman Ridder, of the association, and General Manager Melville E. Stone, of the Associated Press, inviting testimony. The delegation from the committee appeared before the investigating body in the afternoon and the presentation of the publishers' case was made by John Norris, business manager of the New York Times, after which the committee adjourned to Monday.

NORTH SEA AND BALTIC TREATIES SIGNED AT BERLIN

Berlin, April 25.—The North Sea and Baltic treaties were signed at the foreign office this week by Herr Von Schoen, German secretary of foreign affairs, and the British and French ambassadors and the Danish, Dutch and Swedish ministers to Germany.

The treaties maintain, in substance, the status quo on the Baltic coast and in the North sea.

The relations between Sweden and Russia and Denmark and Russia recently have been strained on account of the insistence of Russia that she be released from the agreement made when Sweden surrendered Finland that no naval stations or fortifications should be established on the Finnish shores adjacent to Sweden. Russia went so far as to establish a naval station on the western shores of the Aland islands, which are twenty-five miles from the Swedish coast and she was preparing to erect fortifications there.

PUBLIC OPINION GOVERNS WORLD SAYS SEC'Y ROOT

Washington, April 25.—The second annual meeting of the American Society of International Law wes begun at the New Willard hotel here yesterday. A program of discussion has been arranged which will keep the hundred or more members of the society engaged until tomorrow night, when the meeting is to end with a banquet at which the climax of oratory will be reached.

The feature of the session yesterday was the annual address of Secretary of State Elihu Root, president of the society, in which it was most interestingly shown that the world is governed by public opinion and that public opinion was becoming more humane and less warlike.

ASSESSORS ORDERED TO TAX MONEYS AND CREDITS

Olympia, April 25.—The state tax commission is mailing letters to all county assessors in the state directing them to disregard the act of the last session of the legislature, chapter 48, laws 1907, exempting all moneys and credits from taxation.

The letter is sent to the assessors upon the advice of the attorney general, who gave the commission a voluntary opinion on the law and instructed it to notify the assessors to disregard the act.

This chapter of the session laws relates to exempting moneys and credits from taxation. The assessors are notified to assess everything, as under the old law, and exempt no personal property.

STATE LANDS TO BE SOLD IN TWENTY-FIVE COUNTIES

Olympia, April 28.—Land Commissioner E. W. Ross is mailing out to several counties list No. 10 of state lands to be sold at auction Saturday, June 6. Lands are to be sold in the following counties: Chehalis, Clarke, Douglas, Franklin, Island, Jefferson, King, Kitsap, Klickitat, Lewis, Okanogan, Pacific, Pierce, San Juan, Sgagit, Skamania, Snohomish, Spokane, Stevens, Thurston, Wahkiakum, Walla Walla, Whatcom, Whitman and Yakima.

Grain Bag Contract Closed.

Spokane, April 25.—All former Whitman county sack sale records were broken today when the Interior Warehouse Company, through its district manager, A. M. Scott, secured the contract for furnishing the Colfax local of the Farmers' union with 376,000 grain bags and 2,250 pounds of sack twine for delivery at Colfax, Diamond and Mockenema.

The contract calls for 350,000 wheat sacks, at $69.60 per thousand, and 26,000 oat sacks, at $63.60 per thousand. The twine price was 37½ cents per pound, f. o. b. at these points.

Hughes Calls Special Session.

Albany, April 25.—Governor Hughes has caused to be filed with the secretary of state a proclamation convening legisiature in extraordinary session on Monday, May 11. The proclamation does not specify any subject which the governor will recommend for consideration at the extra session.

LITERARY LITTLE BITS

The wife of Count Tolstoi has kept a journal of her husband's affairs, the manuscript of which she has presented to the Moscow Historical Museum, where the manuscript of most of Tolstoi's novels was also placed. As the Countess' journal is probably the most intimate occount that will ever be written of Tolstoi's life the translation will be of great interest and value if it ever appears.

The comical songs in "Alice in Wonderland" have been set to music by Mme. Liza Lehmann and have been sung at a London concert. The musical value of her work is a thing outside the scope of these notes; but we may quote as a matter of literary interest the Athenaeum's statement that she has dealt entertainingly with "You are old, Father William," "which planned as a duet for tenor and baritone, exhibits pleading strains for the youth contrasted with firm and dignified utterance on the part of the old man. Very humorous, too, is the setting of 'They told me you had been to her,' interrupted by recitatives, in the style of the old-fashioned Italian opera."

There were 7,701 books published in England during the year that recently closed. Among them "Poetry and the Drama" number 335, against 395 in 1906. But according to an English authority there was a "slump in novels, tales and juvenile works from 2,108 to 1,862. The fall in fiction seems remarkable, for a larger number of new writers have appeared than usual. Few have taken the world by storm, and good writers of the second rank do not seem to have scored any remarkable successes.

Now that the English copyright on "Lewis Carroll's" "Alice in Wonderland" has expired, many publishers are issuing it, and English children can procure copies at a low price. In this connection, says a writer in the Bookman, it is interesting to remember how the book came to be written. A real Alice was the inspiration, and in Mr. Dodgson's diary he records the very day of its beginning: "July 4, 1862. I made an excursion up the river to Godstow with the three Liddells. We had tea on the bank there, and did not reach Christ Church till half past eight. On which occasion I told them the fairy-tale of 'Alice's Adventures Underground,' which I undertook to write out for Alice." After Mr. Dodgson's death the "real Alice" wrote as follows about that eventful day: "I believe the beginning of 'Alice' was told one summer afternoon when the sun was so burning that we had landed in the meadows, deserting the boat to take refuge in the only bit of shade to be found, which was under a new-made hayrick. Here from all three came the old petition, 'tell us a story,' and so began the ever-delightful tale." On the same day, three years after that happy picnic at Godstow, the Alice who had helped to plead for a story, the gentle Secunda who hoped there "would be nonsense in it," received the first presentation copy of "Alice's Adventures in Wonderland," faithfully retold in print.

Electric Line to Alhambra.

The city of Granada is now connected with the palace of the Alhambra by means of an electric tramway, according to the Temps of Paris.

Work on the repairs and restorations of the interior of the Alhambra is being rapidly and most successfully pushed forward by the new conservator of the palace. A part of the necessary funds has been furnished by the Spanish government.

There is at present a growing movement in Spain in favor of making serious efforts to preserve many of the historical monuments which are in danger of falling into ruin. At the same time patriotic lovers of art are becoming alive to the danger of the loss to the country of many art objects and particularly of the historical treasures which are owned by the churches and convents. A bill for the prevention of the sale of these objects and, above all, of their exportation, will be presented to the Cortez before long. Efforts will be made to embrace within its operation the possessions of private persons which may have a national, artistic and historical value.

Agricultural Hints.

If you wish to raise a good crop of bachelor's buttons, it will first be necessary to see that there are no widow's weeds in the vicinity.

A good hayrake has about fifteen teeth—dependent, of course, on the age of the rake.

Do not drain off your swamp land. Plant tadpoles and raise frogs, and ship the hops to Milwaukee. Here we may say that the hop is somewhat larger than the skip, though not so large as the jump.—Lippincott's.

Certainly Would.

City Man (to villager)—Wouldn't it open your eyes if you were to look across at that lot there and see one of our city skyscrapers covering it?

Village Man—Wall, I guess it would, seein' as I've got twenty head o' cattle grazin' there.—The Bohemian.

In one respect men are wiser than women. A girl, however poor she may be, expects to marry a prince at least. A poor man never expects to marry a princess.

If fathers could be sons to themselves, what good sons they would be!

A factor
for pure food
ante-dating all state
and national food laws

DR. PRICE'S
CREAM
BAKING POWDER

No Alum—No Phosphates

Be on your guard. Alum Powders may be known by their price—10 or 25c. a lb., or one cent an ounce.

— THE —

OLYMPIC = LEADER

Published Every Friday at Port Angeles by The Webster Publishing Co.

Entered as Second-class Matter in the Post Office at Port Angeles, Washington.

LARGEST CIRCULATION IN CLALLAM COUNTY.

Subscription Price $1 per year.

FRIDAY, MAY 1, 1908

DIRECT PRIMARY PLEDGE.

A resolution will be presented to the republican state convention at its session in Spokane this month binding the party to the direct primary law pledge providing that the legislative candidate taking it shall vote for the senatorial candidate who is the party's choice. The primary law has been marked by a noticeable success; it has shown that it really does throw nominations open to the voters of the party. Of course the law has its defects. Most institutions of this kind are the product of an evolution, wherein their weaknesses are eliminated, their deficiencies corrected. So will it be with the direct primary. The tests through which it is about to pass will bring to light whatever ill it may contain.

One object of the new system consists in virtually electing senators by direct vote of the people. Of course this must be achieved by indirection. No law can compel the legislative candidate to take the primary pledge, and even after he takes it, he cannot be punished by law if he fails to keep it. But the legislators being the people's representatives they will be expected to obey the people's mandate, Any member who fails to do so will sign his own political death warrant.

The Modern Woodmen are arranging for a big time at North Yakima on the 5th, 6th and 7th of May, the occasion being their annual state convention. Thursday is the gala day, all Woodmen and their visitors being given a ride over Nob Hill and thru the fruit districts; an elaborate parade will be held in the afternoon.

Excursion tickets will be sold, on the certificate plan, by the railroads.

SURPRISE ON EDNA LAND

A very select gathering of Angeles young people attended a surprise party given at the home of Edna Land last Friday evening, April 24th. A good time was enjoyed by everyone present. Those present were: Bessie Wait, Fern Ulmer, Marguerite Herrmann, Ruth Wolf, Ruth Gould, Lillian Swanson, Lucy McKechnie, Helen Madland, Frances Hoare, Edna Land, Earl Adams, Anton Krajeswki, Willie Theilen, Herbert Wolf, Ernest Gehrke, and Herman Swanson. Many games were played in which everyone took part and enjoyed. A contest was held and the prizes were won by Marguerite Herrmann and Ernest Gherke. A dainty lunch was served and at twelve o'clock the merry crowd took their departure.

GORDON K. LA FLOWER

Gordon K. LaFlower, son of H. H. LaFlower of this city died at his home in Littleton, New Hampshire, on the 16th of April. Gordon was well known here, having lived here about five years, being employed most of that time in the Filion mill. He left for the East again in 1901; was married two years later, and was employed in a shoe factory until last November.

LETTIE BELLE EPPERSON

Lettie Belle Epperson, daughter of E. A. and Mary M. Epperson, died Monday, April 27th, at their Mt. Pleasant home, of membranous croup, having been sick for only eight days. She was born in Boise City, Idaho, the third daughter of Mr. and Mrs. Epperson, being 12 years and 7 months old. Funeral services were held Wednesday at Ocean View in order that friends from both Eden Valley and Mt. Pleasant might be present.

The battleship Nebraska dropped anchor in our harbor Saturday, remaining over Sunday. The Nebraska goes to San Francisco, where, on the 8th inst, Gov. Sheldon and staff, accompanied by one hundred Nebraskians, will present a silver service to the ship. The Nebraska and the Wisconsin will join the Pacific fleet.

G. H. Sweney has opened a carriage and wagon paint shop next to Dr. McGillivray's barn. Over thirty years' experience.

THE CITY NEWS

Hot and cold lunch at the Quaker.

Delicacies at the "Quakers." 21 E. Front St.

Glendale Ice Cream can be had at the Candy Castle.

You can order your "Pan Goods" by phone. "The Quakers."

Mr. and Mrs. J. M. Grant of Sequim were visitors here Saturday and Sunday.

Full size Iron Bed, spring and mattress for $8.50 at H. Gutenberg Hdw & Fur Co.'s Store.

Everything in the line of granite and tinware and cooking utensils at Bakers. Prices surprisingly low.

A full line of screen doors and window screens at H. Gutenberg Hdw. & Fur. Co.'s Store at rock bottom prices.

Sam Harlow from the Spirit Lakes district, B. C., is spending the week in the city with his mother and brother.

Street Commissioner Wise did a fine job of work last week in grading Fifth street, between Laurel and Oak.

Just received a nice line of linoleums, oil cloth, mattings, rugs and carpets, at H. Gutenberg Hdw. and Fur. Co.'s Store.

Mr. Boivin of the Olympic Cafe has engaged a crack baker from Seattle, who is expected to be here in a few days and take charge.

The D. S. Johnston base ball team will meet the home team on the local diamond Sunday; the Whatcom will lay over till after the game.

"Remember" Quality Seevers when in want of fine candy, but do not call on us for cheap inferior grades, as we do not have them. Seevers Cash Store.

D. B. Merrill has beautified his house on Laurel street with a bright new coat of paint. A care for the appearance of a home is a reflection of culture and refinement.

H. H. LaFlower returned from Fort Flagler Wednesday, where he had been called to prepare a soldier for shipment east, there being no licensed embalmer in Townsend.

Have you seen the Bob Evans folders with a picture and full description of each and all the war boats that made the famous cruise 'round the Horn? A few of them left at Nailor's for 10c each, and they can be mailed for one cent.

BLYN.

Horrible! To think that a case of suicide should be committed in such a peaceful place as Blyn, but Mr. Fremont Woods, having traded a pig for a calf and the calf not seeming satisfied with its new home climbed upon a stump and ended its life by jumping off and breaking its neck.

Born, Wednesday, April 22nd, to Mr. and Mrs. Manuel Corriea, a son.

In cutting down a tree the top broke off and fell, striking Mr. Odell Curry on the head and hurting him quite badly. The new shingle mill on Burnt Hill has nearly a full crew of men now.

A baby boy was born to Mr. and Mrs. James Nason last Friday.

Mike Zaccardo was slightly cut by a saw in the shinge mill.

The Ennis Creek Nursery offers first class Fruit and Ornamental Trees, roses and shrubbery in all choice varieties at reasonable prices.
T. H. Carter.

The Life Insurance muddle has started the public to thinking. The wonderful success that has met Ballard's Horehound Syrup in its crusade on Coughs, Influenza, Bronchitis, and all Pulmonary troubles—has started the public to thinking of this wonderful preperation. They are all using it. Join the procession and down with sickness. Price 25c, 50c. $1.00.
Sold at Mathewson's Drug Store.

Notice of Executor's Sale of Real Estate.

Notice is hereby given that, under authority of an order of the SuperiorCourt of the State of Washington for Clallam County, dated the 18th day of April, 1908, in the matter of the estate of Emma Grams, deceased, I will sell at private sale the following described real estate, or so much thereof as may be necessary, to pay the debts and costs of administration of said estate towit: Lots 13 and 14 in block No. 262; lots 14, 15, 17 and 18 in block No. 372; lots 3 and 4 in block No. 422; lot 14 in block No. 430; and lots No. 3, 4, 6, 7 and 8 in block No. 432, all in the townsite of Port Angeles, Washington. Said sale will be made on or after Saturday, the 2nd day of May, 1908, and written bids will be received by me at my office, Front street, Port Angeles, Washington, for any lot or lots above described up to four o'clock p. m. of said 2nd day of May, 1908, and each bid must be accompanied with cash or check for ten per cent of amount bid, and the balance must be paid in cash on tender by me of a good and valid deed of conveyance after confirmation of said sale by the Superior Court. C. F. MERRITT,
Executor of the Estate of Emma Grams.
Dated April 18, 1908.
Date of first publication April 24, 1908.

PAID ADVERTISEMENT

TO THE VOTERS OF CLALLAM COUNTY.

I will be a candidate at the primary election on the Democratic Ticket for Representative to the Legislature.

If the people entrust me with their confidence and elect me to that office, I will advocate and demand the enactment of laws that are of interest to this City, County and State.

In case the next Legislature is Republican, and I am so honored as to represent you, I shall support a Republican for the United States Senate.

Later on in the campaign I will set forth the political principles I stand for and the policies I favor.

LEWIS LEVY.

PORT ANGELES GREENHOUSE

House, Bedding, and Vegetable Plants. Tomato, cabbage, cauliflower, celery, asparagus, rhubarb, horseradish, etc. Call and see us and if we haven't what you want in stock we will get it for you on short notice. J. G. Madland, Mgr., Cor. 10th & Lincoln Sts., Port Angeles.

NOTICE.

To whom it may concern. I have at my farm, 2 miles from Sequim, 1 stray black steer with white star in forehead. Mark—under half crop of the left ear.

The owner must claim property and take animal away in ten days from date of this notice, or I will sell to the highest bidder for cash to pay for trouble with animal.

Dated this 3rd day of April, 1908.
Herman Sindars, Sr.

E. E. HOPKINS
GROCERY CO.
Phone 33

PYRAMID FLOUR

The great Bread Maker Guaranteed to be more Loaves to the sack than any other flour.

For other groceries of the best qualities give us a trial. Satisfaction guaranteed.

OPERA HOUSE BLOCK
Pay for the best and get it.

LEWIS LEVY

Real Estate Broker

City Property
Timber Lands
Ranches

Summer Homes on Scenic Lake Crescent

Cor. Front and Laurel,
Port Angeles, Wash.

THE
R. D. WILLSON
HARDWARE CO.

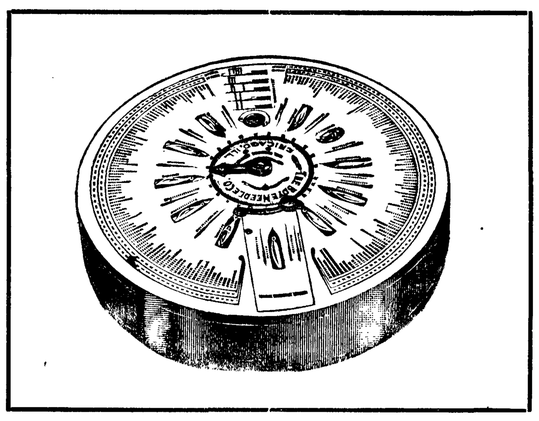

Boye Needles and Shuttles

Often a new shuttle or needle will remedy the difficulty of breaking thread or skipping stitches. In our new Boye case we have shuttles and needles to fit every machine made, no matter what its name nor of whom purchased. The needles are put up in little wooden tubes, four to a tube, at 15 cts, the same price made in Chicago or other eastern cities.

Boye Needle Threader 25c

A little tool, patented February 11, 1908, which will instantly thread any sewing machine needle, even in the dark. To see one is to buy.

GARDEN HOSE

A complete line of rubber, cotton and wire wound hose in the best makes. Our prices will interest you.

WASH BOILERS

We find ourselves overstocked in wash boilers and are offering extra fine goods at exceptionally low prices. The Occident and the Rainier, two exceptionally heavy boilers, the best ever made, are our leaders.

FOLDING CAMP COTS

The Gold Medal, made of brown canvas, folds up into a short, compact roll; just the thing for an outing trip. Tents, any size or style furnished on short notice at lowest prices.

CROQUET SETS

A good assortment at popular prices.

THE R. D. WILLSON
HARDWARE CO.

J. C. HANSEN
Port Angeles Grocery Co.
—Phone 38—

COFFE-NO 25c
ONE PACKAGE FREE
The best coffee substitute is Coffe-no.

ORANGEADE
Now in Season, 25c a bottle.

FRUITS OF ALL KINDS,
THE BEST TO BE HAD.

Port Angeles Grocery Co.
—Phone 38—

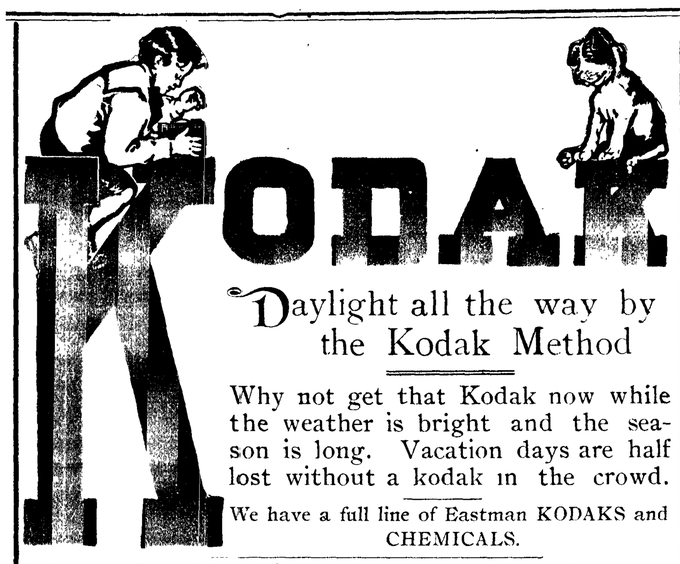

Daylight all the way by the Kodak Method

Why not get that Kodak now while the weather is bright and the season is long. Vacation days are half lost without a kodak in the crowd.

We have a full line of Eastman KODAKS and CHEMICALS.

A Souvenir Postal Card of a camp scene would be much appreciated by the absent ones.

We make a Specialty

of finishing for amateurs, all of our work is guaranteed by us

Write us for catalogue

C. E. NAILOR & CO.

PRESCRIPTION DRUGGISTS

Phone 41. Mail Orders Are Solicited.

THE BOND BETWEEN

you and your banker is the best kind of a bond for both. But it is particularly beneficial to yourself, and once you commence to bank money you will realize to the full the true meaning of real independence. The best friend a man or woman can have is a bank account. If we could persuade you to start an account with us we know it would be vastly to your benefit. Make up your mind to save and begin now. You will never regret the resolution.

Citizens National Bank Port Angeles, Washington

Our Own Boat

STEAMER ALBION

Leave City Dock, Port Angeles, after 7 p. m. on Mondays, Wednesdays and Fridays.

Leave Schwabacher Dock, Pier 7, Seattle, after 6:30 p. m. on Tuesdays, Thursdays and Saturdays.

Special attention given to handling all kinds of freight and we solicit the patronage of all citizens of Port Angeles.

Capt. W. L. Stetson, Master.
C. C. Brooks, Purser.

H. Fathers

Real Estate

Choice Residence and Business Property.

Acreage, Farm and Timber Lands for Sale.

List Your Property

No. 8 Front St., Port Angeles, Wn.

Annual

Clearance Sale

SELLING AT COST

To make room For new goods

Tea and Coffee

A Specialty.

Hong, Young Co.

Ling Toy, Manager.

Phone 25.

Who's Your Tailor?

TRADE MARK REGISTERED 1906

Four-Button Novelty Sack, 490; vest showing slightly above coat lapels

The one best bet around this town is the fact that every man in it can wear tailored-to-order clothes and be neatly dressed—if he wants to be.

Just walk into our store and ask us to take your measure—then make your own selection from 500 handsome Spring and Summer fabrics, pick out the design you prefer from our exclusive and original fashion plates, and tell us to send the order to Ed. V. Price & Co., Chicago's great exclusive merchant tailoring establishment.

The suit or overcoat they make to your individual order will cost but $25 to $40, according to the cloth and style of garment you prefer, but after you've worn the first one and proved its superior excellence, you'll forget ready-made clothing ever existed.

Call today and ask to see Fabrics Nos. 4404 L, 4398 K, 4368 J, 4320 I, 4306 I, 4276 HH, and style designs 493, 490, 489, 491, for clever ideas in clothes.

CHAS. A. FILION

Representative, Next to Glendale Creamery, Port Angeles.

CITY NEWS

Best bed springs on earth at Baker's

The "Quakers" are in town again. 21 Front St.

Major Harding was a Seattle visitor over Sunday.

Sale still running at the Times Clothing Mart; prices as usual.

Nice line of Ice Cream Freezers at H. Gutenberg Hdw. & Fur. Co.'s.

Mr. and Mrs. Sweney go to Seattle today for a short visit.

Meat Pies, Pork and Beans and Pastries. "Quakers."

Mesdames Carusi and Delabarre went to Seattle Wednesday for a two weeks visit

Andrew Hutton is adding a neat addition, 12 x 14, to his house on Cherry street.

Mrs. J. P. Collins was thrown out of a buggy Sunday, but fortunately received no serious injuries.

Miss Viola Stilwell returned Tuesday from a week's visit with Rev. Williston's family at Townsend.

Seattle's "home-made" battleship, the Nebraska, was in our harbor for the first time this week.

See Bakers' stock of new and second hand furniture before buying. They can save you money.

T. H. Bradsbaw, C. J. Farmer, and Col. Peter were returning passengers from Seattle Saturday.

A good horse, new harness and your choice of a new buggy for sale cheap at H. Gutenberg Hdw. & Fur. Co.

Try our 40c bulk "English Breakfast" tea. Remember, it is our regular 50c grade. "Quality" Seevers.

Relinquishment for sale. 160 acres; new house, unfinished. Apply to John Skinner, Piedmont, Clallam county, Wash.

"Purity" Olive Oil, made from the pure ripe olives of Southern California, 50c and 95c the bottle, at Seevers Cash Store.

C. J. Farmer had the misfortune to have a leg broken this week, being kicked by a horse while out driving in a buckboard.

Just received a full line of rubber and cotton hose, lawn sprinklers and lawn mowers. Good rubber hose 6c per foot. H. Gutenberg Hdw. and Fur. Co.

We are "overstocked" on our fancy 50c bulk "English Breakfast" tea. It must be sold, and until sold out will go at 40c the pound. "Quality" Seevers.

Mr. Thos. Jones, M. D., returned to her home at "Sunburst," Port Williams, Tuesday, after a very pleasant visit with old friends in Seattle and Port Townsend.

That new sidewalk on Laurel street is a great improvement and will be much appreciated by all who have occasion to use it. Good sidewalks and well kept streets are an indication of thrift and enterprise in any community.

At the home of Judge H. B. Williams on Prospect street, April 21st, afternoon, Edwin F. Eacrett and Amelia A. Brehmer, of Anacortes, were united in marriage, Judge Williams officiating. The couple left at once for the Island city, where they will make their future home.

PAINTING TIME

Now is the time to think about painting. We have all colors of ready mixed paints at reasonable prices, or we can sell you pure white lead 9c per pound and pure boiled linseed oil at 60c per gallon. H. Gutenberg Hdw. and Fur. Co.

THE

Candy Castle

2 West Front Street

DELICIOUS

ICE CREAM AND CHOCOLATES

HANNAH DONAHUE

Proprietress.

D. E. McKee returned yesterday from a trip to Seattle.

Sale still running at the Times Clothing Mart; prices as usual

Sale still running at the Times Clothing Mart; prices as usual.

Bicycles and repairs of all kinds at Bakers. Repair work done.

Special sale on Children's Hats on Saturday at the Kern Millinery Co.

Royal LaFlower has a nice line of local views on sale at the Quaker Restaurant.

A marriage license was issued this week to John B. Gossett of Gettysburg and Verdie Gossett of Kentucky.

War boat folders with picture of each of the boats that recently made the long trip. At Nailor's for 10c eoch.

W. E. H. Lyster is here from Seatle this week, with H. P. O'Riley, general manager, giving a demonstration of the Telegaphone.

The ladies of St. Andrew's Guild will hold a Sunshine Tea at the home of Mrs. N. K. Mead Thursday, May 7th, from 2 to 5. Come, rain or shine, 15c.

Patrick Brady and Mrs. Ivy Griffin of Dungeness were married at the Geo. Lotzgesell home Wednesday evening; Mr. and Mrs. McCollum accompanied them from Dungeness.

Mr. and Mrs. Singer after spending a week visiting Mr. and Mrs. E. E. Day, at the Merchants Hotel and Sunshine Lodge on Lake Crescent, returned to their home in Seattle Tuesday.

Hotel Crescent was formally opened to the public today. This hotel, at the head of Clallam county's popular summer tourist resort, has recently been put in fine condition with new furnishings thruout and will no doubt receive its full share of patronage. We understand that Mrs. Mitchell will go out for the summer, which will doubly insure the best of service.

The Zeek Wall Paper and Paint Co. is a new firm which has recently opened for business on Front street, east of Peabody. J. W. Reeves and W. A. Rouse are the managers; they have a well assorted line of wall papers and paints and do both painting and paper hanging. Phone No. 210 and they will gladly submit samples and estimates.

County Superintendent Annette Trumbull leaves on the Bellingham for the West End today for a two week's visit with the schools of that section. She has recently visited nearly all the schools in this part of the county. Miss Trumbull is demonstrating that a woman can visit all the schools of the county, something that has not been done in recent years.

Have You a Cough

A dose of Ballard's Horehound Syrup will relieve it. Have you a cold? Try it for whooping cough, for asthma, for consumption, for bronchitis. Mrs. Joe McGrath, 327 E. 1st St, Hutchinson, Kans., writes: "I have used Ballard's Horehound Syrup in my family for five years, and find it the most palatable medicine I ever used."

Sold at Mathewson's Drug Store.

LODGE NOTICES

F. & A. M.—Port Angeles Lodge No. 69, F. & A. M., meets every 2nd and 4th Tuesday in each month. Visiting brothers always welcome.

R. D. WILLSON, W. M.
E. D. ELIOTT, Sec'y.

B.P.O.E.—Naval lodge No. 353, meets every Thursday evening at 8 o'clock, at Elks Hall, opposite Office Hotel, Visitors cordially invited.

F. L. THOMPSON, Exalted Ruler.
E. D. ELIOTT, Secretary.

I.O.O.F—Clallam Lodge, No. 72, meets every Monday evening at I.O.O.F. hall

J. D. MCROBERTS, N. G.
WM. GARVIN Secretary.

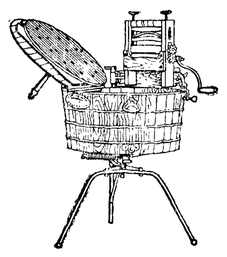

SOMETHING NEW.

It will pay you, when looking around, to come in and see how easy and what a labor saving washing machine you will find in the new make, "The New Home." It is ball bearing, easy on the clothes, and so easy to operate that a child can do the washing. Well and durably made intended for long and continuous use. See this machine, it is certainly a pleasure to show and talk about it, for we know it does as we say it will. H. Gutenberg Hdw. & Fur. Co.

The House of Quality

YOU WON'T FORGET YOUR FISH LINE

if you are going fishing. You must not forget your lunch either. Also don't forget we have all those little nice things which make a lunch what it should be.

Baked Beans, plain, each.....20c
Baked Beans, tomato sauce.....10c & 15c
Chip Beef in glass.....15c & 25c
Lunch Tongue.....20c & 35c
Roast Beef.....15c & 25c
Corn Beef.....15c & 25c
Devil Ham, genuine.....10c & 20c
Devil Meats..... 5c & 10c
Sardines, Canned Meats, Potted Meats.

Swiss Cheese, Cream Brick, Limburger, Full Cream and McLaren's cheese.
Plain and Fancy Crackers and Biscuits.
Jellies, Jams and Preserves.

The House of Quality

E. W. MERRILL & CO.

THE HOUSE OF QUALI Y

CHURCH ANNOUNCEMENTS

Congregational church, A. L. Loder, pastor. Sunday School 10 a.m.; church services, 11 a. m. and 8:00 p. m.; prayer meeting Thursday 8:00p.m

First M. E. Church.—Sunday school at 10; preaching at 11; Epworth League at 7:00; preaching services at 8:00

St. Andrew's Church. Sunday services 8:00, 10:00 and 11:00 a. m.; 7:30 p. m. Thursdays 7:30 a. m. Fridays 9:30 p. m. Saints Days at 9:00 a. m.

First Church of Christ, Scientist, S. E. Cor. 2nd and Laurel. First Reader, Mrs. Ida B. Ross. Services: 11 a. m.; Sunday School 12 m.; Wednesday, 7:30 p. m.

Wanted, to buy shingle bolts, at the Angeles Shingle Mill, old brick yard on Race street.

Sanitary Soda Fountain

We are installing this week one of the largest and latest model sanitary soda fountains made, and will furnish Ice Cream Sodas and

Everything that can be found on any city fouutnin

The Best Line of Crushed Fruit in the market.

MATHEWSONS DRUG STORE

The Best

ICE CREAM

AT THE

PALACE of SWEETS

McDonald & Graham

FISH! FISH!

We have a full line and can supply you with everything in Fish.

Fresh Fish
Salt Fish
Smoked Fish
Canned Fish

We carry only the best goods and guarantee satisfaction.

Try our

Eastern Oysters

Phone 49.

City Fish Market

The OLYMPIC CAFE AND BAKERY

25 Loaves for $1.00

Regular Dinner and Short Orders

Served all day and night

P. BOIVIN Prop.

GEORGE VENABLE SMITH

Attorney and Counselor at Law

Laurel St. - - - Port Angeles, Wash

J. M. MARTIN

Agent for

FERRO MARINE ENGINE

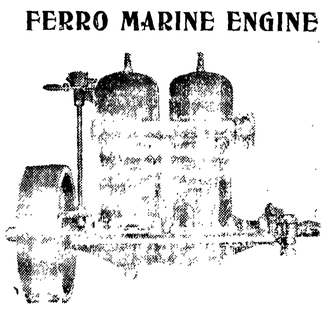

Launches, Row Boats and Skiffs and Dories

Manufactured to order. Engine installed in boats. Boats kept in stock for sale.

Port Angeles, Washington.

EDITORIALS

Opinions of Great Papers on Important Subjects.

"OUR BEST PEOPLE."

ALL men are created equal, but they don't remain so. Some raise themselves above the ruck by their minds; others by their goodness; a third set by their services to the state. The individual character and the individual energy make for uplifts in a thousand different ways. And when these qualities descend from generation to generation, growing like a rolling snowball, there naturally comes a class of men and women that can be called, with all propriety, "our best people." There's an aristocracy of intellect, of good breeding, of lofty purposes, of humanitarianism, of love of country and home, of the spirit that strives and the power that conquers. Men and women of wealth belong to it by virtue of themselves, not their treasures. But the cheap, vulgar, shallow people who have money and money alone, and those still cheaper people who mimic them as far as possible, think that "our best people" are only those who have great wealth and who spend it with a brass band accompaniment.—Cleveland Leader.

SAVE THE WILD FOWL.

THERE are plenty of proofs that several species of birds existed right here in New England which are found here no longer. The wild pigeon, wild turkey, pinnated grouse, sandhill crane and the great auk have literally been extirpated from New England. The argument is that the shooting of birds at their mating season strikes at the source of their existence. Unless the spring and summer are made a close season we shall soon see no more of the curlews, plovers, wild swans, widgeons, wood duck, red duck and teal of New England. It is possible for the winged tribes to endure the thinning out of the shooting in the fall; but the slaughter at the pairing season threatens the existence of whole genera. Many would have disappeared before now, but for the protection they have received from the laws of Canada and in certain of our States during their spring migration.—Boston Transcript.

MARRIAGES WITH FOREIGNERS.

THE social and financial prominence of those most concerned, rather than any rarity of the event itself, made the marriage of Miss Vanderbilt and Count Szechenyi an event of general interest. International matches are common in America, they have been common from the first, and will probably so remain. The great bulk of the English immigration to New England in colonial days came before 1640, and that part of the country grew thereafter by natural increase. Immigration to the Central and Southern colonies also was not heavy in the eighteenth century, but the habit of looking to the Old World for education and social leading continued. It was far easier to go from Boston to Bristol than to Charleston, S. C. Thackeray, in "Henry Esmond" and "The Virginians," has shown how dependent the Virginian colonists were upon the motherland.

In proportion to the number of white persons then in the country there were more international marriages in 1708 or in 1808 than there are in 1908, now that communication between different parts of the country has become swift and easy; nor is the glamour of titles any new thing, as a study of the social history of the New World for 200 years will discover. Americans of wealth have become tireless globe-trotters. Their women at least are usually excellent linguists in the second and third generations. Quite aside from financial considerations, it is little wonder that they are appreciated abroad.—New York World.

PARENTS AND THEIR DUTY TO CHILDREN.

THE plan of locking parents of truant children up in cells and fining them $5 apiece, which has been put into operation in Chicago and will be continued indefinitely, will have a more far-reaching effect than simply to increase the attendance at public schools. It will cause many parents to resume the parental authority they have allowed to slip out of their hands.

Much of the trouble that Chicago suffers from youthful hoodlums and criminals can be directly traced to laxity on the part of parents. In some sections of the city the old-fashioned theory that children must respect and obey father and mother has apparently never been heard of. Parents feel no responsibility for the conduct of their offspring, and allow children to run wild and do as they please.

But when parents learn that they have to go to jail and pay fines because of this indifference they will be awakened to a sense of their duty, and will send their children to school.—Chicago Journal.

MUST TREAT ALL SHIPPERS ALIKE.

RAILROAD companies and big shippers who have been in the habit of extorting special rates from the carriers might as well give up the fight. They must desist from discriminations for the future, and they have got to pay roundly for their violations of law in the past. These discriminations have been unlawful for twenty-one years. From time to time since the original interstate commerce law was passed Congress has added enactments designed to make the law more effective, for the carriers and the shippers found it easy to evade or to violate the earlier statute, and now there is enough law, enough energy on the part of the government, and unquestionably enough public sentiment, to ascertain the facts and punish the offenders. The railroads are common carriers, and as such, both under the common and the statute law, they must treat all shippers alike.—Philadelphia Record.

HIS LESSON.

"Come to your doting grandparent, Johnny," called the nice old gentleman to the little boy, who had poked a grief-stricken face in the parlor door. "Did it hurt much?"

The little boy sidled up and nodded his head emphatically.

"Nasty things, these hairbrushes," murmured the nice old gentleman, sympathetically. "I know what they are. But they seem to be necessary in the everlasting scheme of things. What were you doing?"

"I wasn't doin' nothin'," replied the little boy. "I just got wet."

"Didn't you know it was very wrong to get wet?" asked the old gentleman. "Don't you know that half the desperate criminals that are now at large in this city started out by getting wet when they were little boys? No? How did you get wet?"

"Rollin' in the snow," said the little boy.

"I'm sorry, Johnny," said the nice old gentleman, gravely. "I thought better things of you. I imagined that with the careful moral instruction you have received you would have shunned a snowbank as you would a pestilence. I shall expect to hear of your rolling in a pestilence next."

"What's that?" asked the little boy.

"It's something to be shunned," replied the nice old gentleman. "When you see one coming your way you want to turn around and run. Snow wasn't sent to us to roll in. It's to give people exercise shoveling it away. You never saw me rolling in the snow—or your mother. No, of course you never did. Here, let me wipe your face; it's all smeary. Now, you won't ever roll in the snow again, will you? The next time you see a drift that tempts you you'll say to yourself, 'It's wicked to roll in it, and I won't do it.' Will you say that to yourself?"

"Why?" asked the little boy.

"Because it's wrong," said the nice old gentleman.

"Jimmy did it," said the little boy.

"The force of example," said the nice old gentleman. "That was one time Jimmy erred. There are times when the best of us do. When you see Jimmy refusing to go skating because he has been forbidden to or giving his candy away to a poor little boy instead of eating it himself, or sweeping the snow off the sidewalk instead or rolling in it, you can safely copy him, but don't set fire to the barn or tie cans to the cat or stick pins and needles in your baby brother just because Jimmy did it, for such things are wrong. As you go through life you have got to learn to exercise discrimination, emulate only the virtuous and don't emulate them if they roll in the snow."

"Why not?" persisted the little boy.

"I should hardly think it would be necessary for you to ask me that question, Johnny," said the nice old gentleman. "Don't you find the consequences rather unpleasant? When you do anything that is inevitably followed by the application of a hairbrush—or, rather ,the back of a hairbrush—you can make up your mind that it's foolish to do it, and foolishness is what a boy should avoid as far as possible. Being foolish comes to pretty nearly the same thing as being wicked. Some things are both foolish and wicked. If you go to the park to see the elephant and put red pepper in the elephant's trunk instead of peanuts, that's wicked because it hurts the poor elephant, and it's foolish because the poor elephant will take you up in his trunk and throw you against the tiger's cage so hard that you'll go right through it and the tiger won't do a thing to you but eat you up."

"Don't elephants like red pepper?" asked the little boy.

"Only with oysters on the half shell," replied the nice old gentleman, "and then they always throw the shells at people, so the keepers hardly ever let them have any."

"Tell me a story about an elephant, gramper," the little boy said.

The old gentleman lifted him to his knee. "Well," he said, "if you'll promise never to roll in the snow again."—Chicago Daily News.

Too Much Incompatibility.

Compatibility is evidently, according to the Washington Star, as dangerous as the incompatibility of temperament plea on which so many divorces are granted. The story is told of a girl who, after listening to a young man's proposal, answered:

"No, James, I cannot marry you."

James looked frightened, hurt, displeased.

"Why not?" he asked.

"There is too much compatibility of temperament about us, James," said the girl, her lip curling with faint scorn.

"Too much compatibility? But isn't that a good thing?" asked the puzzled young man.

"Not always," she answered. "For instance, judging from the size of your income, if we were married I should undoubtedly insist, from motives of economy, on dispensing with a servant and doing my own housework, and in your compatibility, James, you would undoubtedly let me do it."

After a man passes 50, he finds that if he waits to do a task until he feels like it, he will never get it done.

"JAYS," EASTERN AND WESTERN

New Yorker Says the Real Types Are Found in New England.

Your editorial reference to New York as "the most provincial city in the country" strikes me as a bit severe, but, being a New Yorker, perhaps I am prejudiced, says a contributor to the Kansas City Star. I will admit that "jay" demonstrations, such as the mobbing of Miss Vanderbilt and her fiance by a curious crowd, are on a bigger scale than in most places; but New York is a bigger place than Kansas City. That may have something to do with the demonstrations.

It is not strange, however, that silly demonstrations should make Westerners bristle, for it is in the great West that the people have the better poise in daily intercourse, even if they are apt to be radical in politics. Although my home is in New York, I spend about half of my time "on the road" and my business takes me into the cities and towns of every State in the South. I have found that the East's impression of Western people is most erroneous, while the West's impression of Eastern people is almost always correct. It is almost inevitable that this should be so. The West is made up mostly of people from "back yonder" or the immediate descendants of these people. Its population includes many foreigners. It has a large sprinkling of Englishmen, Scots, Germans, Swedes and Italians. In short, it is the most cosmopolitan section of the country, and its blend shows in the manners and the intelligence of the people. The impulse of kindly consideration is strong in the West, as contrasted with the selfish manifestations often witnessed in the East. And as for "jays," they may be found in all parts of the country, but they are never typical in the new States. They are typical in the older settlements of the East, especially in New England, where conditions have undergone but little change in fifty years.

Interruption Resented.

"So you're still hunting work?"

"Yes, sir," answered Plodding Pete.

"Don't you know that out West they are willing and anxious to give them employment?"

"Sure I do. Dat's de reason I like dis territory. You can go on huntin' work without bein' disturbed."—Washington Star.

The Meter.

While the gas
Holds out to burn
Its wheels, alas
Must turn, turn, turn.
—Washington Herald.

The ties that bind some actors together belong to the railway companies.

A rolling stone accumulates no dust.

FOR AND ABOUT WOMEN

Get Along with People.

It is a valuable asset to be able to get along with all sorts and conditions of people. In the business world it often means rapid promotion. Some young women think it shows independence to be assertive. They feel that they are being demeaned if they allow themselves "to be imposed on," as they call it, and general unpleasantness results. Being "imposed on" and getting along with people are radically different. The one usually shows a strain of weakness; the other means infinite tact and a pleasant disposition, either natural or acquired. The girl who can get along with people is the one for whom business men are on the watch. A manager of a great publishing house said to a young woman who came to him for a position:

"Can you get along with the people? We can find all the writers and women of brilliant executive ability we want, but this place needs a woman who can manage others and do it graciously."

If you are inclined to have differences and general ructions in your business life, get an introspective fit and see if you are wearing the proverbial chip, or if you have the happy faculty of working pleasantly and peaceably with all with whom you are thrown in contact. This latter trait is one that can be cultivated and should be, even though it means years of self-control.

Eating at Bedtime.

Eating at bedtime was formerly considered very injurious; but at the present time it is favored by some of our best physicians, especially for invalids who are troubled with sleeplessness. Food of a simple kind will induce sleep. The sinking sensation felt by those who cannot sleep is often simply a call for food, while wakefulness is often a symptom of hunger. Gratify this desire, and you will soon fall asleep. The feeble will be stronger at dawn if they partake of light food before going to bed. Some twelve or fourteen hours lie between supper and breakfast, and by that time the fuel of the body has become expended. When prolonged wakefulness attacks us, and our thoughts go hither and yon, and we have no more control over them than over the wind, the wisest thing to do is to eat a cracker or two, or a cold biscuit, or some bread and milk; give the stomach something to do, and this will draw the surplus blood from the brain and you will fall asleep.—Country Gentleman.

Health and Beauty Hints.

Mustard plasters made with white of an egg do not blister the skin.

Daily exercise with light dumb-bells eventually cures round shoulders.

A hot bath and a few hours' sleep will do wonders to renew a youthful appearance.

It is always best to obey nature's laws just as strictly in regard to our complexion as to our lives.

Have plenty of exercise and fresh air, good food, sunshine and lots of sleep. This last is most necessary.

Use tepid water to wash in and if it is hard a little borax will soften it, as hard water is very bad for the skin.

Never eat or work if you are overtired. The digestive organs will surely refuse to do their task properly and you will suffer the reaction.

The human form is plastic up to extreme old age and can be improved in consequence; the thing is to have the will to improve and then to have the perseverance to stick to the improving.

The sallowness and grayness that so often accompanies age is not necessary if one is careful of the digestion, sleeps in plenty of fresh air, spends a good part of the day in the sunlight and keeps the liver active.

The woman who does her own shampooing will find nothing more satisfactory than the egg shampoo. It leaves the hair soft and smooth and is strengthening to the hair follicles, as the yolk contains iron and sulphur.

Spring Hat of Milan Braid.

The hat shown above was a most attractive model to wear with the early spring gowns. It was a dark blue milan braid; the brim was very wide and the crown high. It was slightly tilted on the right side. A mass of pink roses were placed around the crown.

"Kitchen Minded."

"Kitchen minded" is an epithet applied to women who are too much engrossed with domestic affairs. The word is evidently meant as a reproach. No doubt there are women who give too much time to the kitchen, as there are others who give too little. Who will undertake to decide just how much time is enough? That a woman should grow like the place in which she posses most of her time is not strange.

The average baby, like the average American woman of the present day, is a bundle of nerves. This condition is due largely to the fact that the mother is nervous, and as a result the infant is not strong. By being held in arms or from frequent association with a nervous person a young child will become affected in the same manner. The natural but most unwise desire to show off baby has much to do with his being fidgety, and quiet is one of the great essentials for him.

Children never should sleep with their parents. A child should sleep alone, if possible. If it sleeps with another child, the two, in the restlessness of childhood, kick each other and kick the covers off. They lie face to face and inhale each other's breath, and if one child is sickening with a disease or has a cold the other one is sure to catch it. Another injurious thing about sleeping together is that the elder and stronger saps the strength of the weaker. If both children have graduated from the crib, put them in single beds. They both may sleep in the same room, but too much can not be said about the injurious results of sleeping together. A baby's nurse should be required to wear a clean, white apron while tending the baby. Many diseases may be warded off if this is done, and we all know that "an ounce of prevention is worth a pound of cure."

How to Mark Linen.

A married woman uses her married initials for her family linen and silver. If her maiden name was Mabel B. Brown and her married name Jones, she uses the initials M. B. J. This applies to linen purchased after marriage. Her trousseau linen should be marked with her maiden initials, namely, M. B. B. The heralds say that a woman is really not entitled to use her family crest at all. The crest belongs only to the men of the family, though, of course, the unmarried women always use it. After a woman is married she uses the crest of her husband's family, and if the husband's family has no crest or coat-of-arms, it would be the worst possible taste to use that of her own family.

Women in Overalls.

Every day we hear of another woman who has decided not to eat so much fine food or drink so many queer drinks or to let herself be jolted about in autos, and who is "going back to nature," and will raise vegetables and chickens. So it is interesting to learn what a woman who has a farm just outside Boston has to say about the proper garb for women who want to work in gardens. Overalls are better for a woman's health than ordinary feminine attire, she thinks, for she has regained her health by putting on such rough-and-ready garb and working outdoors. "Overalls are delightful; yes, really," she avers. "They give you a freedom that cannot be obtained in any other kind of dress outdoors. Women would become healthier and happier if they could spend a part of every pleasant day as I do, with no unnatural incumbrances in the way of the clothes that conventionality and fashion prescribe."

A Candy Tip.

Here is a candy that the boy or girl can try for his or her next party to the delight of all the guests.

Toast figs until soft, cut a slit in them and insert a marshmallow.

Dip each of the stuffed figs in a coating of hot chocolate slightly sweetened as for icing and let it cool on buttered plates.

Rich? Of course. But who ever heard of any candy too rich for youthful palates?

Ruffles on Hats.

Many of the spring hats have ruffles of lace sewn inside just where the crown and the brim are fastened together. This ruffle is allowed to fall over the hair and it makes a very attractive and becoming addition.

SOME LATE STYLES IN JACKETS.

Rumor has it that long coats are to be the thing and that jackets are to be relegated to the background, but the old dame must be wrong somewhere, for many women are wearing quite short jackets with their walking skirts of cashmere, pongee, voile and linen.

It is, on the whole, a wise decree of fashion, for the three-quarter coats are not becoming to every woman, even as jackets do not suit the style of the very tall, slender girl, and for the home dressmaker nothing could be easier to make than a semi-fitting short coat. The jackets of the year, however, are not the plain tailored affairs of long ago. They are braided, buttoned and adorned with embroidery of both the domestic and oriental type.

General Debility

Day in and day out there is that feeling of weakness that makes a burden of itself.

Food does not strengthen.

Sleep does not refresh.

It is hard to do, hard to bear, what should be easy,—vitality is on the ebb, and the whole system suffers.

For this condition take

Hood's Sarsaparilla

It vitalizes the blood and gives vigor and tone to all the organs and functions.

In usual liquid form or in chocolated tablets known as **Sarsatabs.** 100 doses $1.

BEAUTIFY YOUR HOME WITH

CEMENTICO

WALL FINISH

a full 5-pound package

50 Cents

Send for color cards. A 5-pound package will cover 50 to 60 square yards, two coats.

HIGH COLORS

Pompeiian Red	$ .90
Bright Red	1.00
Dark Green	.90
Yellow	1.00
Dark Blue	.75

All put up in full 5-pound packages. These colors are very rich in effect and have the same covering capacity. Also send for our prices on windows, doors, etc and get the best at lowest prices.

Nelle & Engelbrecht

MAIL ORDER DEPARTMENT

82-84 West Columbia Street

SEATTLE, WASHINGTON

That suppressed excitement in agricultural circles grows out of two startling facts. Long Island farmers have organized a potato trust, and a California Chinaman has produced an odorless onion.

Lampwick Hook.

Considerable difficulty is frequently experienced in applying a new wick to a lamp burner, owing to the fact that the material of which the wick is formed is not sufficiently stiff to enable it to be readily passed through the burner tube. To obviate this difficulty a Wyoming man has designed an implement for drawing the wick through the tube, as shown in the accompanying illustration. At one end is a finger piece, and at the other, prongs for engaging the wick. In using the device the pronged end of the implement is thrust through the tube of the burner and the end of the wick attached to the prongs. A pull on the handle draws the wick into the tube, after which it can be readily pulled through.

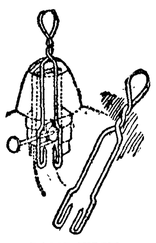

LAMP WICK.

How's This?

We offer One Hundred Dollars Reward for any case of Catarrh that cannot be cured by Hall's Catarrh Cure.

F. J. CHENEY & CO., Props., Toledo, O.

We, the undersigned, have known F. J. Cheney for the last 15 years, and believe him perfectly honorable in all business transactions and financially able to carry out any obligations made by their firm.

WEST & TRUAX, Wholesale Druggists, Toledo, O.
WALDING, KINNAN & MARVIN, Wholesale Druggists, Toledo, O.

Hall's Catarrh Cure is taken internally, acting directly upon the blood and mucous surfaces of the system. Price 75c. per bottle. Sold by all Druggists. Testimonials free.

Hall's Family Pills are the best.

No woman would ever agree to the proposition of not saying anything until she had something to say.

FITS St. Vitus' Dance and all Nervous Diseases permanently cured by Dr. Kline's Great Nerve Restorer. Send for FREE $2 trial bottle and treatise. Dr. R. H. Kline, Ld., 931 Arch St., Phila, Pa.

Perhaps that Ontario hen that laid its egg at the bottom of a well was advised to lay low.

Mothers will find Mrs. Winslow's Soothing Syrup the best remedy to use for their children during the teething period.

Rochette, the Paris swindler, was once a waiter. The processes of evolution are slow, but sure.

You Can Get Allen's Foot-Ease FREE. Write Allen S. Olmsted, Le Roy, N. Y., for a free sample of Allen's Foot-Ease. It cures sweating, hot, swollen, aching feet. It makes new or tight shoes easy. A certain cure for corns, ingrowing nails and bunions. All druggists sell it. 25c. Don't accept any substitute.

Mme. Gould says she has had all the matrimony she wants. She ought to remember, however, that there are some much better brands than the kind she tried.

Does Your Heart Beat

Yes. 100,000 times each day. Does it send out good blood or bad blood? You know, for good blood is good health; bad blood, bad health. And you know precisely what to take for bad blood—Ayer's Sarsaparilla. Doctors have endorsed it for 60 years.

One frequent cause of bad blood is a sluggish liver. This produces constipation. Poisonous substances are then absorbed into the blood. Keep the bowels open with Ayer's Pills.

Made by J. C. Ayer Co., Lowell, Mass. Also manufacturers of

Ayer's HAIR VIGOR. AGUE CURE. CHERRY PECTORAL.

We have no secrets! We publish the formulas of all our medicines.

ONLY $2.45

By name, Clallam. Size 2'8" x 6'8", made of dry fir lumber 1 3-8" thick, size of glass in top of door 22" x 28", Double Strength clear glass, our price only $2.45, sold by dealers generally from $3.50 to $4.00 per door.

We have our own mill and we are among the largest makers and distributors of glass doors in the Northwest.

We have only ONE Price, the lowest possible wholesale price, and we sell to anybody.

Cross Panel fir doors only $1.50, the world's standard door.

Two-light house windows, size of glass 24 x 28, only $1.08.

All of our windows are made of fir lumber, glass is silver clear.

Send for our price lists in which we illustrate and describe hundreds of different articles. We make shipments everywhere throughout the West, and guarantee absolutely safe delivery.

Price lists mailed free, with information, how to order.

We have only one price. A thousand bargains. Write today.

O. B. WILLIAMS CO.,
1010 Western Ave. Seattle, Wash.

Globe Building Paper

is of a light cream color, easy to handle and perfectly odorless. It is thoroughly water proof and is the strongest, best and cheapest sheathing paper on the market.

Get a sample at your dealer's also of A 1 Black Building Paper, acid and water proof.

Caramels.

One quarter of a pound of chocolate, one and a half pounds of brown sugar, one-quarter of a pound of butter, one tumblerful of milk or cream. Put all together and let them melt. Boil for twenty minutes, pour on buttered dishes and before quite cold cut in small squares with a sharp knife. After taking off the saucepan add half a teaspoonful of essence of vanilla. Be careful not to take the caramels off the fire until they are cooked. Test by dropping a little in cold water.

Truth and Quality

appeal to the Well-Informed in every walk of life and are essential to permanent success and creditable standing. Accordingly, it is not claimed that Syrup of Figs and Elixir of Senna is the only remedy of known value, but one of many reasons why it is the best of personal and family laxatives is the fact that it cleanses, sweetens and relieves the internal organs on which it acts without any debilitating after effects and without having to increase the quantity from time to time.

It acts pleasantly and naturally and truly as a laxative, and its component parts are known to and approved by physicians, as it is free from all objectionable substances. To get its beneficial effects always purchase the genuine—manufactured by the California Fig Syrup Co., only, and for sale by all leading druggists.

TRUMPET CALLS.

Sam's Horn Sounds a Warning Note to the Unredeemed.

Prayer without practice is mere prattle.

Whisky as medicine means whisky as master.

The atheist is the apostle of anarchy in moral law.

The most contagious diseases are those of the heart.

They only find rest to their souls who will toil for souls.

Personal theocracy makes perfect political democracy.

The only dangerous atheism is that of the heart and life.

The man who starts to go nowhere will usually get there.

He who boasts of a good deed shows that he is not used to them.

There is a great difference between faith in the fact of a god, and faith in God.

There is no capacity for God's joy in the heart until it has emptied itself on others.

It would be a sorry world if God had left us out of His plans, the way we leave Him out of ours.

LEST HE FORGET.

Captain John W. Russell, of Bristol, Rhode Island, a seaman of the eighteenth century, was described by a contemporary as "a man who was as brave as he was gentle; a man who loved his friends and did his duty in life faithfully." In "The Romance of an Old-Time Shipmaster," edited by Ralph D. Paine, there are many evidences of Captain Russell's wisdom. In his journal he records the following decision and memorandum to guard against carelessness:

Having mentioned our frequent ineffectual attempts to take Fish, and knowing that my own carelessness was the cause of that failure, having felt the effects of that Careless Inattention in several instances already since I left home, I have thought best to make a memorandum of such things as now escaped my memory that I may provide for the deficiency when preparing for any future voyage, thereby making the best use of present misconduct, by holding it up as a beacon, and a warning to avoid the like in time to come.

MEMORANDUM FOR CAPT. RUSSELL.

Never leave Home for sea, at any season, but especially at the first of April, without taking woolen mittens with you, as you severely felt the want of them this time.

Never leave three hats in the Hatter's shop and one in the Garret and go to sea with only the one on your head, lest, as in the present case, by losing that one, you should be reduced to a silk handkerchief turban.

Never leave your fishing lines in the Garret to hang clothes on, and go to sea without any, lest when the fish come round, and you have nothing to catch them with, you should fret more than they are worth.

Never leave Gimblets and other such tools at home, the want of them at sea is often more than ten times their value.

This Memm. will doubtless be enlarged in the course of the voyage.

Puzzle of the Hour.

An Ohio woman had a trying experience the other day. She had been in the habit of going to the hairdresser's every little while to have her hair looked after—just as many a woman does who goes to a hairdresser—but one day she decided that she might as well shampoo her own hair and save that much.

She allowed her great mass of hair to fall down into the stationary washbowl while she broke an egg—strictly fresh—over her crown—no, the egg was all right—and her personally conducted shampoo promised to be a great success. But when she went to gather up her overhanging locks from the hot water she made a discovery. The hot water in which part of her hair was immersed had caused the egg to harden right there in her hair, and they do say she had her troubles getting it all removed.

And now she's wondering over this technical point—whether the egg was boiled or poached or scrambled, or merely fried in hair oil. The question would puzzle most anyone.

Hurry.

To our own age belongs the credit of having raised hurry from the degraded position of a disease to that of a commercial process. Formerly hurry simply brought people to an early grave, with nothing to show for it, whereas now it is become the means of transforming peace of mind, which is a solecism, to say the best of it, into ready money. Hurry has grown to be a great fact in life. Even the fashions take account of it until women are found doing up their hair in such a way that they may go the speed limit without fear of its coming down. And the best of hurry is that it is its own sufficient justification. Nobody expects hurry to have any particular reason behind it any more.—R. B. in New York Life.

How angry the ringing of the telephone makes a woman when she is busy watching the actions of another woman from behind the window curtains!

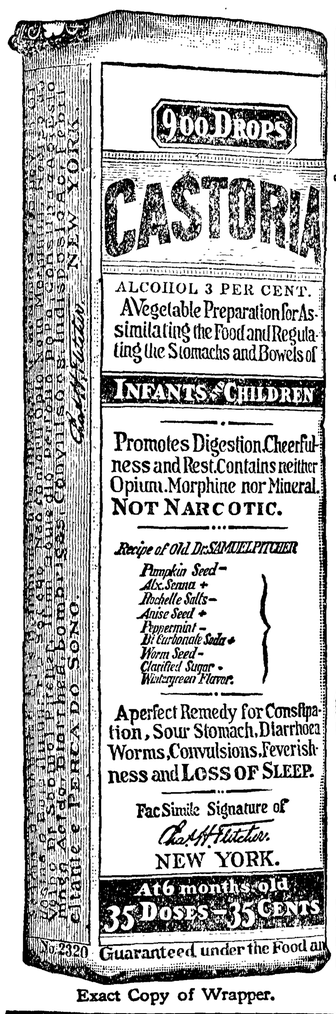

Exact Copy of Wrapper.

CASTORIA

For Infants and Children.

The Kind You Have Always Bought

Bears the Signature of Chas. H. Fletcher.

In Use For Over Thirty Years

CASTORIA

THE CENTAUR COMPANY, NEW YORK CITY.

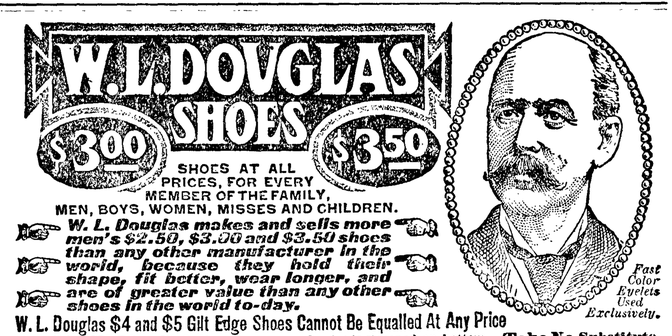

W. L. Douglas $4 and $5 Gilt Edge Shoes Cannot Be Equalled At Any Price

CAUTION. W. L. Douglas name and price is stamped on bottom. Take No Substitute. Sold by the best shoe dealers everywhere. Shoes mailed from factory to any part of the world. Illustrated Catalog free to any address. W. L. DOUGLAS, Brockton, Mass.

The H. F. NORTON CO. HIDES, LEATHER and SHOE FINDINGS . .

Prompt Cash Returns for Consignments of Hides, Pelts, Wool and Furs at Full Market Value. Write for price list and shipping tags to Department B.

206 Third Avenue South . . . SEATTLE, WASH.

TILE DRAINAGE

is a profitable and permanent investment and pays the highest rate of interest possible. It will improve your property tenfold. Our free booklet tells all about it. Get your neighbors together and buy in carload lots direct from us, taking advantage of our cut prices and favorable terms.

DENNY-RENTON CLAY & COAL CO., Lowman Bldg., Seattle

Devilled Oatmeal.

Cut cold molded oatmeal in slices or fingers, dip them in a mixture composed of equal parts of mixed mustard, melted butter and thick, sweet cream. Roll the pieces in fine dry crumbs, then in beaten egg, again in crumbs, and fry crisply brown in hot lard. Serve with broiled sausage.

The Washington bank president convicted under the pure-food law of selling a headache cure containing dangerous drugs blames the President for his conviction. Mr. Roosevelt's friends sincerely hope he is guilty.

GOLDEN WEST
COFFEE
TEA SPICES
BAKING POWDER
EXTRACTS
JUST RIGHT
A TRIAL WILL CONVINCE
CLOSSET & DEVERS
PORTLAND, ORE.

WE GUARANTEE THAT

"THE ONLY" TRADE MARK RHEUMATIC CURE

Will Cure Your Rheumatism

FREE Sample and Testimonials Sent on reques

"The Only" Rheumatic Remedy Co., Nos. 44-45 Haller Building, Seattle, Wn. Pacific Coast Headquarters.

S. N. U. No. 18—1908

WHEN writing to advertisers please mention this paper.

S.S.S. CURES MALARIA

Malaria is due to impurities and poisons in the blood. Instead of being rich, strong and healthy, the circulation has become infected with germs of disease which destroy the rich, red corpuscles that furnish nourishment and strength to the body, and reduced this vital fluid to such a weak, watery condition that it is no longer able to keep the system in health, or ward off the countless diseases and disorders that assail it. The loss of these red corpuscles takes the color and glow of health from the cheek, and we see pale, sallow faces and washed out, chalky complexions among the first symptoms of Malaria. But Malaria is a general systemic disease, and as the blood becomes more heavily loaded with its germs we have more serious and complicated symptoms; the impure blood having its effect on all parts of the body. The appetite fails, digestion is weakened, chills and slight fever are frequent, and the sufferer loses energy and ambition because of a constant tired-out and "no account" feeling. The lack of necessary nourishment and healthful qualities in the blood causes boils and abscesses, skin affections, and in some cases sores and ulcers to break out, and sometimes the patient is prostrated with a spell of malarial fever which may leave his health permanently impaired. To cure Malaria both a blood purifier and tonic are necessary, in order to remove the cause and at the same time build up the system from its weakened and run-down condition. S. S. S. is the medicine best fitted for this work. It is the most perfect of all blood purifiers, and the purely vegetable ingredients of which it is composed make it the greatest and safest of all tonics. S. S. S. goes down into the circulation and removes every trace of impurity or poison, and at the same time gives to the blood the health-sustaining qualities it needs. It cures Malaria thoroughly and permanently because it removes the germs and poisons which produce the disease, and while doing this tones up and strengthens every part of the system. When S. S. S. has cleansed the blood the symptoms pass away, the healthy color returns to the complexion, the old tired, depressed feeling is gone, and the entire health is renewed. Book with information about Malaria and any medical advice free. THE SWIFT SPECIFIC CO., ATLANTA, GA.

During 1900 I was running a farm on the Mississippi river and became so impregnated with Malaria that for a year I was almost a physical wreck. I tried a number of medicines recommended as blood purifiers, chill cures, and Malaria eradicators, but nothing did me any good until I began to use S. S. S. The result was that after taking it for awhile I was as well and strong as I ever was. I have never had a chill since nor the slightest symptom of Malaria. I hope others will be benefited by my experience, and with that end in view I give this testimonial, knowing that S. S. S. is the best remedy for Malaria.

Amory, Miss. S. R. COWLEY.

Malthoid Roofing

Conscientiously made to build trade—used in every part of the civilized world—respected and appreciated under every climatic condition. Made to give satisfaction and does. Insist on Malthoid—it's the right and proper roofing for all buildings—made by the original makers of ready roofings—

The Paraffine Paint Co. NEW YORK SAN FRANCISCO

Seattle Office 408 Occidental Ave. W. L. Rhoades

There is Only One

"Bromo Quinine"

That is

Laxative Bromo Quinine

USED THE WORLD OVER TO CURE A COLD IN ONE DAY.

Always remember the full name. Look for this signature on every box. 25c. E. W. Grove

Thousands Have Kidney Trouble and Never Suspect It.

Prevalency of Kidney Disease.

Most people do not realize the alarming increase and remarkable prevalency of kidney disease. While kidney disorders are the most common diseases that prevail, they are almost the last recognized by patient and physicians, *who content themselves with doctoring the effects*, while the *original disease* undermines the system.

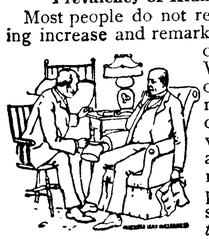

What To Do.

There is comfort in the knowledge so often expressed, that Dr. Kilmer's Swamp-Root, the great kidney remedy, fulfills every wish in curing rheumatism, pain in the back, kidneys, liver, bladder and every part of the urinary passage. It corrects inability to hold water and scalding pain in passing it, or bad effects following use of liquor, wine or beer, and overcomes that unpleasant necessity of being compelled to go often during the day, and to get up many times during the night. The mild and the extraordinary effect of **Swamp-Root** is soon realized. It stands the highest for its wonderful cures of the most distressing cases. If you need a medicine you should have the best. Sold by druggists in fifty-cent and one-dollar sizes.

You may have a sample bottle and a book that tells all about it, both sent free by mail. Address Dr. Kilmer & Co., Binghamton, N. Y. When writing mention this paper and don't make any mistake, but remember the name, Dr. Kilmer's Swamp-Root, and the address, Binghamton, N. Y.

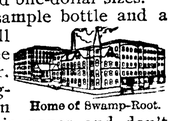

Home of Swamp-Root.

HOTEL CRESCENT

at LAKE CRESCENT

Will be ready for boarders May 1st 1908.

Rates, $10.00 per week; $2.00 a day.

H. L. Mitchell,
Manager.

ANGELES
STEAM LAUNDRY
INCORPORATED

Under New Management

Our Equipment is strictly modern. We have procured a Laundryman of 25 years experience. All work will be guaranteed to give satisfaction.

GIVE US A TRIAL
—PHONE 10—

Frederick D. McKenzie,
MANAGER

Bank of Clallam County

Established April, 1895

Transacts a General Banking Business

H. E. Lutz, President.
S. J. Lutz, Cashier.

INTEREST PAID ON TIME DEPOSITS

EGGS FOR HATCHING
FROM PURE BLOOD

B. P. Rocks,
S. C. Brown Leghorns.
Blue Andalusians,
R. C. Rhode Island Reds

$1.00 per 15

Will spare a few settings of White Minorcas for $2.00 per 15

A few choice Cockerels for sale at from $2.00 to $3.00 each

Mountain View Poultry Farm.
A. A. GETCHELL, Prop,
Port Angeles, Wash.

West African Betrothals.

In some parts of west Africa the girls have long engagements. On the day of their birth they are betrothed to a baby boy a trifle older than themselves, and at the age of twenty they are married. The girls know of no other way of getting a husband, and so they are quite happy and satisfied. As wives they are patterns of obedience, and the marriages usually turn out successes.

Wasted Irony.

"How much money did you have in the purse you lost?" inquired a callow barrister of the prosecutrix in a larceny case reported in the London Telegraph.

"Four shillings, two sixpences and a sovereign in gold."

"Did you ever see a sovereign in anything but gold?"

"Yes. I once saw King Edward in a carriage."

Boring Holes In Glass.

Here is the plan pursued by an optician when he wishes to bore holes in glass. A drill borer heated to a white heat is dipped into quicksilver, whereby it is excellently hardened and sharpened by grinding on a whetstone. If the drill thus prepared is moistened with a saturated solution of camphor and oil of turpentine and the bore hole is kept rather moist, glass may be drilled like wood.—Exchange.

Getting Back.

"No, Mr. Winterbottom," said Maude Daryl coldly, "I can never bring myself to marry a man who carries a horseshoe for luck."

"And yet," George Winterbottom muttered, "who can doubt the iron's efficacy after this?"

Chuckling convulsively, the young man passed out into the cold, sad autumn night.—Exchange.

Resemblance.

At the close of their usual dinner time argument Mr. Johnson looked at his wife admiringly. "My dear," he said, "your mind resembles very much the wireless telegraph apparatus which they use in the navy."

"Yes?" she asked, flattered. "You mean because it catches subtle flashes from the surrounding ether?"

"No, my dear. Because it is often completely at sea."—Exchange.

His Illustrious Ancestor.

Mrs. Parvenu (patronizingly)—Were any of your ancestors men of note? Mr. Flippant—Yes, madam, I should say so! One of them was the most famous admiral of his day and commanded the allied forces of the world. Mrs. Parvenu (with altered tone of deep respect)—Is it possible, Mr. Flippant? And what was his name? Mr. Flippant—Noah, madam.

Timing the Chauffeurs.

"You will never break up automobile speeding by timing the automobiles," bantered the stranger in the goggles.

"Maybe not, neighbor," drawled the rural constable with the huge star, "but we have broken up a lot of speeding by timing the chauffeurs."

"Timing the chauffeurs?"

"Yes, giving them sixty days' time in the county jail."—Kansas City Independent.

A Tough Game.

Jack—Say, Bill, we've been in hard luck lately, ain't we?

Bill—We have, old man.

Jack—I'll tell you what we'll do. You insure your life in my favor for $10,000, and I'll do the same for you.

Bill—Well, what good'll that do us?

Jack—Why, we'll just load up our guns and step off thirty paces somewhere and see who gets the money.—Life.

Working His Passage.

It was when there were packet boats on the Erie canal. An Irishman offered to work his passage to Buffalo, and they set him leading the horses that towed the boat. He worked faithfully for two days, doing a great deal of thinking. On the third day he thought it out. "By the powers," he said, "I moight as well walk as work my passage." And walk he did, without even thanking his employers.

Assembly of Wise Men.

The witenagemot, or assembly of wise men, out of which the British parliament grew, was brought over to England by the Anglo-Saxons from their old home in Germany. Such council was originally held in each of the kingdoms of the heptarchy, but after the union of the kingdoms in a single nation under Edgar about 960 the witenagemot became the deliberative and legislative body of the nation.

Ways of William Penn.

Simeon Ford recently said at a banquet in the course of a eulogy on William Penn:

"Penn was a man of peace and always got the biggest one. He believed in doing right by the Indians, and when he did them he did them right.

"The Puritans extinguished the Indian title by the simple expedient of extinguishing the Indian, but the pious Penn, instead of shooting them, got them half shot and accomplished the same result; hence the saying, 'Penn is mightier than the sword.'"—New York Press.

A Costly Hat.

Women's hats are both common and costly, as a rule, but a woman in Brunswick who made no great pretentions to fashion holds the record for the highest price paid for an article of millinery. She bought a hat with a lottery ticket which the merchant accepted in place of the money. A few weeks later the ticket drew the great prize of £15,000, and, though the woman's husband tried to induce the merchant to share the results, he only received £25. That hat cost £14,975.—London Standard.

Mary Jane (appearing breathlessly from the kitchen)—Please, mum, would you do me a favor?

Mistress—Certainly, if I can.

Mary Jane—Well, would you kindly go and speak to my young man at the back door till I make myself tidy?—London Telegraph.

Visitor—How do you do, Tommy? I've come to stay at your house a week, and I'm sure you can't even guess who I am.

Tommy—I'll bet you one thing.

Visitor—What?

Tommy—I'll bet you're no relation of father's.—Harper's Weekly.

"I hardly think," said the lawyer, "that you can get a separation from your wife on account of her habit of throwing things at the dog."

"But," said the man, with the haggard look and the black eye, "every time she throws at the dog she hits me."—Liverpool Mercury.

"Are you going to settle anything on your daughter?" asked the fashionable young man with the cigarette and languid air.

"Well, it rather looks if she marries you that she is going to settle something on me," replied the parent.—Yonkers Statesman.

"Never marry a man to reform him, dear."

"I won't, auntie. And I'll promise you another thing."

"What is that, my child?"

"I will never reform a man for some other girl to marry."—St. Paul Pioneer Press.

"I understand that he has long been a student of political economy," said the visitor.

"He has," said Senator Glucose, "and his economy in politics has kept him out of office. He thinks he can be elected without spending a cent."—Town and Country.

"Ah," said the press humorist, "I see you have cut out one of my jokes."

"Ha, ha!"

"Found it funny, did you?"

"Excuse me for laughing, old man. What I cut out was an ad. on the other side of the page."—New Orleans Times-Democrat.

The royal marines of England are the only sailors in the world who do not take off their hats to their superior officers. The royal marines remove their gold trimmed hats only when the king himself passes them in review and when they are attending church.—London Chronicle.

Stranger—What sort of a man is your neighbor, John Braggs?

Native—Oh, he's all right, but he has a telescopic imagination.

Stranger—A telescopic imagination?

Native—Yes. He can't even tell the truth without getting it at least two sizes larger than it is.—Chicago News.

A garrulous physician claims to have attended 300,000 lectures in his life time. Caudle lectures must be a feature of his domestic pastimes.

"He who is ever prepared to die leads a happy life," says the Baltimore American. In that case life in Russia is not so bad as represented.

The New York Sun not only dislikes President Roosevelt, but takes delight in telling him so every day in the week.

If walking were as popular exercise as talking the race would be healthier and wiser.

CORRESPONDENTS' VIEWS

Seattle, April 55th.

Ed. Olympic-Leader:—

If you will allow me, I would make a few suggestions in regard to advertising your city and its advantages. Would it not be a good idea to run excursions from Port Angeles to Victoria to connect with the 50c rate to Victoria from Seattle; also have descriptive pamphlets telling all about the beauties of Port Angeles. Have posters put at Seattle and Victoria telling of the cheap rates and how you can reach Port Angeles from Victoria.

Also reproduce your pamphlet in some eastern paper, such as the Minneapolis Tribune or Pioneer Press of St. Paul, and you will find that it will work wonders, as you well know that "Printer's Ink makes millions think." Let's get together and let the eastern people know what we have thru their home papers. You see the spring rates are now on and it is the time to let the people in the East and Middle West know that we have good homes in a warm climate for the asking. I remain,

Respectfully yours,
Eugene Randolph.

NOTICE FOR PUBLICATION

Department of the Interior,
Land Office at Seattle, Washington,
April 17, 1908.

Notice is hereby given that Jennie E. Campbell, of Port Angeles, Washington, has filed notice of her intention to make final Five Year proof in support of his claim, viz: Homestead Entry No. 19640 made March 5th, 1908, for the S½ SE¼ Section 6 and N½ NE¼ Section 7, Township 29 North, of Range 4 W., W. M., and that said proof will be made before James Stewart, U. S. Commissioner, at Port Angeles, Wash., on June 6, 1908.

She names the following witnesses to prove her continuous residence upon and cultivation of the land, viz: Harvey D. Anderson, Fred Sutter, Thadeus Histed and William Broughton, all of Port Angeles, Washington.

J. HENRY SMITH, Register.

Date of first publication April 24, 1908.

CALL FOR DEMOCRATIC COUNTY CONVENTION

Notice is hereby given that a convention of the Democrats of Clallam county, Washington, is hereby called to meet in the city of Port Angeles on Thursday, May 7th, 1908, at 10 o'clock, a.m. for the purpose of electing eight delegates to the Democratic State Convention to be held at Spokane, Washington, on May 18th, 1908, and for the transaction of such other business as may come before said convention.

It is recommended that primaries for the selection of delegates to said convention be held on Saturday, May 2, at 7:30 in the city precincts and at 2:30 in the country precincts, at such places as the precinct committeeman may provide, and that returns be made at once of said Primary Elections of delegates to the county committee.

The basis of representation in said convention will be one delegate-at-large for each precinct and one delegate for each 15 votes or major fraction thereof cast for Hon. David Govan, Democratic nominee for State Representative, at the last election held November 6, 1906, as follows:

Beaver	2	Bellview	3
Clallam	2	Defuca	1
Dungeness	8	East Clallam	2
Edgewood	2	Eden	2
Elwha	2	Gettysburg	1
Hoko Falls	1	LaPush	1
Lost Mountain	2	Neah Bay	1
Blyn	2	Ozette	1
Piedmont	1	Port Crescent	2
Pysht	1	Quillayute	1
Rena	3	Sequim	6
Shuwah	1	Twin	1
Vankuren	1	Weaver	2

Port Angeles.

First ward	4	Second ward	3
Third ward	2	Fourth ward	3
Fifth ward	3	Sixth ward	3

Total delegates.....71.

By order of Democratic County Central Committee.

F. S. LEWIS, Chairman.
T. F. TRUMBULL, Secretary,

THEY KILL THEIR HOME TOWN

At least calculation sixty thousand dollars is spent every year by residents of our city in outside markets for goods which could be purchased here just as cheaply, if not more so, and not one bit better, says the Olympia Daily News. This is largely a matter of habit, combined with the belief some few have, that anything acquired away from home is better than the same article taken from the home market. The result of this tendency has delayed the growth of larger cities than Olympia, and can be only obviated by a public crusade against the out of the town buyer.

Many persons who earn their living in our city spend their money elsewhere. If all did this the result can be easily imagined and would only be an intense illustration of the out of town buying habit. One family spent over seven hundred dollars with a Tacoma furniture house in one year, so the wife stated recently in a local furniture store. This family, nonproducers, lessens the wealth of Olympia by at least two hundred dollars, figuring the profit on the goods sold, taxes, rent, drayage and the long train of incidentals following every dollar spent in the local market. Millions of dollars annually is sent to mail order houses by the misguided residents of small cities, which, if the actual facts were inquired into, would be spent at home.

Mrs. LaFlower is prepared to make up combings, cut hair, or renovate old switches to order. Leave orders at Mrs. Phelps or Miss MacClure's, Front St. Terms reasonable.

A Square Deal

Is assured you when you buy Dr. Pierce's family medicines—for all the ingredients entering into them are printed on the bottle-wrappers and their formulas are attested under oath as being complete and correct. You know just what you are paying for and that the ingredients are gathered from Nature's laboratory, being selected from the most valuable native medicinal roots found growing in our American forests and while potent to cure are perfectly harmless even to the most delicate women and children. Not a drop of alcohol enters into their composition. A much better agent is used both for extracting and preserving the medicinal principles used in them, viz.—pure triple-refined glycerine. This agent possesses intrinsic medicinal properties of its own, being a most valuable antiseptic and antiferment, nutritive and soothing demulcent.

Glycerine plays an important part in Dr. Pierce's Golden Medical Discovery in the cure of indigestion, dyspepsia and weak stomach, attended by sour risings, heart-burn, foul breath, coated tongue, poor appetite, gnawing feeling in stomach, biliousness and kindred derangements of the stomach, liver and bowels.

Besides curing all the above distressing ailments, the "Golden Medical Discovery" is a specific for all diseases of the mucous membranes, as catarrh, whether of the nasal passages or of the stomach, bowels or pelvic organs. Even in its ulcerative stages it will yield to this sovereign remedy if its use be persevered in. In Chronic Catarrh of the Nasal passages, it is well, while taking the "Golden Medical Discovery" for the necessary constitutional treatment, to cleanse the passages freely two or three times a day with Dr. Sage's Catarrh Remedy. This thorough course of treatment generally cures the worst cases.

In coughs and hoarseness caused by bronchial, throat and lung affections, except consumption in its advanced stages, the "Golden Medical Discovery" is a most efficient remedy, especially in those obstinate, hang-on coughs caused by irritation and congestion of the bronchial mucous membranes. The "Discovery" is not so good for acute coughs arising from sudden colds, nor must it be expected to cure consumption in its advanced stages—no medicine will do that—but for all the obstinate, chronic coughs, which, if neglected, or badly treated, lead up to consumption, it is the best medicine that can be taken.

No. 2359.

SUMMONS.

In the Superior Court of the State of Washington for Clallam county.

Charles Tillman, plaintiff vs. Lemuel Pope, defendant.

The State of Washington to the said Lemuel Pope, defendant:

You are hereby summoned to appear within sixty days after the first publication of this summons, to-wit: within sixty days after the 3rd day of April, 1908, and defend the above entitled action in the Superior Court of the State of Washington for Clallam county, which the plaintiff designates as the place of trial, answer the complaint of the plaintiff in said action, and serve a copy of your answer upon the undersigned attorney for plaintiff at his office and post office address below stated, and in case of your failure so to do, judgment will be rendered against you according to the demand of the complaint which has been filed with the clerk of the court:

The nature and object of said action is to recover judgment against the defendant, Lemuel Pope, in the sum of $200, together with interest thereon at the rate of eleven per cent. per annum from the 11th day of October, 1906, until paid, upon a certain promissory note; together with taxes, attorney's fees and costs; and to foreclose a certain mortgage made by said defendant to the plaintiff to secure the payment of said note, which mortgage is recorded in book 14 of mortgages, at page 43, records of Clallam county, and which said mortgage conveys to the plaintiff the lands described as follows, to-wit:

Lots numbered 10 and 11 in block 60 of Lewis and Mastick's subdivision of Suburban Block 22 of the Townsite of Port Angeles, all in the city of Port Angeles, Clallam county, Washington.

And the further object of said action is to obtain a decree for the foreclosure of said mortgage and sale of said premises, to satisfy said judgment.

JAMES STEWART,
Attorney for plaintiff. Office and post office address, No. 5½ Front street, Port Angeles, Washington.

Dated this 3rd day of April, 1908. the day of the first publication hereof.

P. J. WILLIAMS

The Old Reliable

JEWELER

WATCH REPAIRING A SPECIALT

JAMES STEWART
Attorney at Law

Office on Front Street.

Port Angeles, Wash.

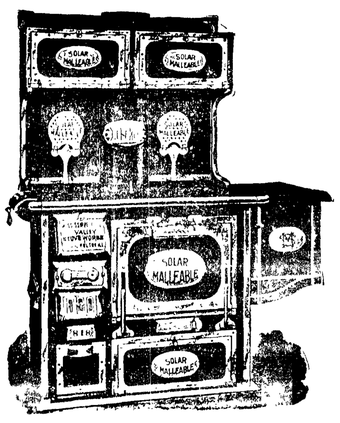

Why buy second hand stoves and ranges when you can get a good new six hole range for $30.00 at H. Gutenberg's Fur. & Hdw. Store.

Thos. T. Aldwell
Established 1890.
Rooms 10 & 10a Aldwell Blk.

See him for

Real Estate
Surety Bonds
Fire Insurance
Time Investments
All Information
Cheerfully Given

Special care given property of non-residents

Thos. T. Aldwell
Established 1890.

J. P. HAWKES
...Real Estate

City Property a Specialty

Port Angeles Wash

W. A. LEWIS
Contractor and Builder

Satisfaction Guaranteed

Port Angeles. Washington

Recognized Leading Angeles Hotel for Commercial Men and Public Generally.

MERCHANTS HOTEL
E. E. DAY, PROPRIETOR

Special Attention Given to Catering for Dinners, Luncheons, and Party Suppers.

Only Wholesale Liquor House in County in Connection. Phone 4. Goods Delivered Free in City. Mail Orders from County Patrons Given Prompt Attention.

Filion Mill and Lumber Co.

Manufacturers of and dealers in Rough and Dressed Lumber, Lath, Shiplap, Rustic Siding, Plain and Fancy Casing, Etc.

The Best Cedar Shingles Made.

Office and Mill on Lincoln Heights.

McKEE & LaFLOWER
Funeral Directors AND Embalmers
C. F. MERRITT, Manager City Office
Phones: LaFlower 108; McKee 105; City Office 7.

LADY ATTENDANTS